

MX210001A

Jitter Analysis Software

Operation Manual

Eighth Edition

**For safety and warning information, please read this manual before attempting to use the equipment.
Keep this manual with the equipment.**

ANRITSU CORPORATION

Safety Symbols

To prevent the risk of personal injury or loss related to equipment malfunction, Anritsu Corporation uses the following safety symbols to indicate safety-related information. Ensure that you clearly understand the meanings of the symbols BEFORE using the equipment. Some or all of the following symbols may be used on all Anritsu equipment. In addition, there may be other labels attached to products that are not shown in the diagrams in this manual.

Symbols used in manual



DANGER

This indicates a very dangerous procedure that could result in serious injury or death if not performed properly.



WARNING

This indicates a hazardous procedure that could result in serious injury or death if not performed properly.



CAUTION

This indicates a hazardous procedure or danger that could result in light-to-severe injury, or loss related to equipment malfunction, if proper precautions are not taken.

Safety Symbols Used on Equipment and in Manual

The following safety symbols are used inside or on the equipment near operation locations to provide information about safety items and operation precautions. Ensure that you clearly understand the meanings of the symbols and take the necessary precautions BEFORE using the equipment.



This indicates a prohibited operation. The prohibited operation is indicated symbolically in or near the barred circle.



This indicates an obligatory safety precaution. The obligatory operation is indicated symbolically in or near the circle.



This indicates a warning or caution. The contents are indicated symbolically in or near the triangle.



This indicates a note. The contents are described in the box.



These indicate that the marked part should be recycled.

MX210001A

Jitter Analysis Software

Operation Manual

10 August 2011 (First Edition)

26 March 2021 (Eighth Edition)

Copyright © 2011-2021, ANRITSU CORPORATION.

All rights reserved. No part of this manual may be reproduced without the prior written permission of the publisher.

The operational instructions of this manual may be changed without prior notice.

Printed in Japan

Equipment Certificate

Anritsu Corporation guarantees that this equipment was inspected at shipment and meets the published specifications.

Anritsu Warranty

- During the warranty period, Anritsu Corporation will repair or exchange this software free-of-charge if it proves defective when used as described in the operation manual.
- The warranty period is 6 months from the purchase date.
- The warranty period after repair or exchange will remain 6 months from the original purchase date, or 30 days from the date of repair or exchange, depending on whichever is longer.
- This warranty does not cover damage to this software caused by Acts of God, natural disasters, and misuse or mishandling by the customer.

In addition, this warranty is valid only for the original equipment purchaser. It is not transferable if the equipment is resold.

Anritsu Corporation shall assume no liability for damage or financial loss of the customer due to the use of or a failure to use this equipment, unless the damage or loss is caused due to Anritsu Corporation's intentional or gross negligence.

Anritsu Corporation Contact

In the event of this equipment malfunctions, please contact an Anritsu Service and Sales office. Contact information can be found on the last page of the printed version of this manual, and is available in a separate file on the PDF version.

Notes On Export Management

This product and its manuals may require an Export License/Approval by the Government of the product's country of origin for re-export from your country.

Before re-exporting the product or manuals, please contact us to confirm whether they are export-controlled items or not.

When you dispose of export-controlled items, the products/manuals need to be broken/shredded so as not to be unlawfully used for military purpose.

Software End-User License Agreement (EULA)

Please carefully read and accept this Software End-User License Agreement (hereafter this EULA) before using (includes executing, copying, installing, registering, etc.) this Software (includes programs, databases, scenarios, etc., used to operate, set, etc., Anritsu electronic equipment, etc.). By using this Software, you shall be deemed to have agreed to be bound by the terms of this EULA, and Anritsu Corporation (hereafter Anritsu) hereby grants you the right to use this Software with the Anritsu specified equipment (hereafter Equipment) for the purposes set out in this EULA.

Article 1. Grant of License and Limitations

1. You may not to sell, transfer, rent, lease, lend, disclose, sublicense, or otherwise distribute this Software to third parties, whether or not paid therefor.
2. You may make one copy of this Software for backup purposes only.
3. You are not permitted to reverse engineer, disassemble, decompile, modify or create derivative works of this Software.
4. This EULA allows you to install one copy of this Software on one piece of Equipment.

Article 2. Disclaimers

To the extent not prohibited by law, in no event shall Anritsu be liable for direct, or any incidental, special, indirect or consequential damages whatsoever, including, without limitation, damages for loss of profits, loss of data, business interruption or any other commercial damages or losses, and damages claimed by third parties, arising out of or related to your use or inability to use this Software, unless the damages are caused due to Anritsu's intentional or gross negligence.

Article 3. Limitation of Liability

1. If a fault (bug) is discovered in this Software, failing this Software to operate as described in the operation manual or specifications even though you have used this Software as described in the manual, Anritsu shall at its own discretion, fix the bug, or replace the software, or suggest a workaround, free-of-charge, provided, however, that the faults caused by the following items and any of your lost or damaged data whatsoever

shall be excluded from repair and the warranty.

- i) If this Software is deemed to be used for purposes not described in the operation manual or specifications.
 - ii) If this Software has been used in conjunction with other non-Anritsu-approved software.
 - iii) If this Software or the Equipment has been modified, repaired, or otherwise altered without Anritsu's prior approval.
 - iv) For any other reasons out of Anritsu's direct control and responsibility, such as but not limited to, natural disasters, software virus infections, or any devices other than this Equipment, etc.
2. Expenses incurred for transport, hotel, daily allowance, etc., for on-site repairs or replacement by Anritsu engineers necessitated by the above faults shall be borne by you.
 3. The warranty period for faults listed in Section 1 of this Article shall be either 6 months from the date of purchase of this Software or 30 days after the date of repair or replacement, whichever is longer.

Article 4. Export Restrictions

You shall not use or otherwise export or re-export directly or indirectly this Software except as authorized by the laws and regulations of Japan and the United States, etc. In particular, this Software shall not be exported or re-exported (a) into any Japan or US embargoed countries or (b) to anyone restricted by the Japanese export control regulations, or the US Treasury Department's list of Specially Designated Nationals or the US Department of Commerce Denied Persons List or Entity List. In using this Software, you warrant that you are not located in any such embargoed countries or on any such lists. You also agree that you will not use or otherwise export or re-export this Software for any purposes prohibited by the Japanese and US laws and regulations, including, without limitation, the development, design and manufacture or production of missiles or nuclear, chemical or biological weapons of mass destruction, and conventional weapons.

Article 5. Change of Terms

Anritsu may change without your approval the terms of this EULA if the changes are for the benefit of general customers, or are reasonable in light of the purpose of this EULA and circumstances of the changes. At the time of change, Anritsu will inform you of those changes and its effective date, as a general rule 45 days, in advance on its website, or in writing or by e-mail.

Article 6. Termination

1. Anritsu may terminate this EULA immediately if you violate any conditions described herein. This EULA shall also be terminated immediately by Anritsu if there is any good reason that it is deemed difficult to continue this EULA, such as your violation of Anritsu copyrights, patents, etc. or any laws and ordinances, or if it turns out that you belong to an antisocial organization

or has a socially inappropriate relationship with members of such organization.

2. You and Anritsu may terminate this EULA by a written notice to the other party 30 days in advance.

Article 7. Damages

If Anritsu suffers any damages or loss, financial or otherwise, due to your violation of the terms of this EULA, Anritsu shall have the right to seek proportional damages from you.

Article 8. Responsibility after Termination

Upon termination of this EULA in accordance with Article 6, you shall cease all uses of this Software immediately and shall as directed by Anritsu either destroy or return this Software and any backup copies, full or partial, to Anritsu.

Article 9. Negotiation for Dispute Resolution

If matters of interpretational dispute or items not covered under this EULA arise, they shall be resolved by negotiations in good faith between you and Anritsu.

Article 10. Governing Law and Court of Jurisdiction

This EULA shall be governed by and interpreted in accordance with the laws of Japan without regard to the principles of the conflict of laws thereof, and any disputes arising from or in relation to this EULA that cannot be resolved by negotiation described in Article 9 shall be subject to and be settled by the exclusive agreed jurisdiction of the Tokyo District Court of Japan.

Revision History:

February 29th, 2020

Notice

The following actions are strictly prohibited for all of the software installed in this product or otherwise provided by Anritsu:

1. Copying, except for archival purposes.
2. Transferring to a third party separately from this product.
3. Analyzing the incorporated software including but not limited to modifying, decompiling, disassembling, and reverse engineering.

Protection Against Computer Virus Infections

Prior to the software installation

Before installing this software or any other software recommended or approved by Anritsu, run a virus scan on your computer, including removable media (e.g. USB flash drive and CF memory card) you want to connect to your computer.

When using this software and connecting with the measuring instrument

- Copying files and data

On your computer, do not save any copies other than the following:

- Files and data provided by Anritsu
- Files created by this software
- Files specified in this document

Before copying these files and/or data, run a virus scan, including removable media (e.g. USB flash drive and CF memory card).

- Connecting to network

Connect your computer to the network that provides adequate protection against computer viruses.

- Protection against malware (malicious software such as viruses).

To connect your computer to network, the following is advised.

- Activate Firewall.
- Install important updates of Windows.
- Use antivirus software.

Cautions on Proper Operation of Software

This software may not operate normally if any of the following operations are performed on your computer:

- Simultaneously running any software other than that recommended or approved by Anritsu
- Closing the lid (Laptop computer)
- Turning on the screen saver function
- Turning on the battery-power saving function (Laptop computer)

For how to turn off the functions, refer to the operation manual that came with your computer.

About This Manual

The BERTWave Series has five operation manuals as below.

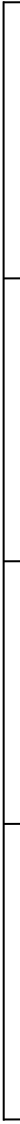

MP2100B BERTWave Operation Manual Operation (M-W3772AE)

This manual explains the setting method, operating cautions, connection methods for connectors, panel operation, maintenance, specifications, and other functions.

MP2100A/MP2101A/MP2102A BERTWave Operation Manual Operation (M-W3349AE)

This manual explains the setting method, operating cautions, connection methods for connectors, panel operation, maintenance, specifications, and other functions.

BERTWave series Remote Control Operation Manual (M-W3773AE)

This manual explains the commands to control the BERTWave, status register configuration, and sample programs.

MX210001A Jitter Analysis Software Operation Manual (M-W3569AE) (This Manual)

This manual explains the operation method and remote control commands for the MX210001A Jitter Analysis Software.

MX210002A Transmission Analysis Software Operation Manual (M-W3571AE)

This manual explains the operation method and remote control commands for the MX210002A Transmission Analysis Software.

For the startup procedure and panel operation of the BERT Wave, refer to *MP2100A BERT Wave*, *MP2101A BERT Wave PE*, *MP2102A BERTWave SS Operation Manual* (W3349AE) or *MP2100B BERT Wave Operation Manual* (W3772AE).

For the remote control operation of the BERT Wave, refer to *BERTWave series Remote Control Operation Manual* (W3773AE).

This operation manual assumes the reader has the following basic knowledge of:

- Operations of BERT Wave
- Basic knowledge of Jitter

Convention Used In This Manual

The MX210001A Jitter Analysis Software is referred to as “MX210001A” in the main text.

The names of panel and function keys are in bold.

Example: **Power**

The user interface such as button and tag names are in angled parentheses.

Example: [Jitter], [Start]

Table of Contents

For Safety iii

About This Manual..... I

Chapter 1 Outline..... 1-1

- 1.1 MX210001A Jitter Analysis Software Outline 1-2
- 1.2 Features..... 1-7
- 1.3 Terms..... 1-8

Chapter 2 Preparation 2-1

- 2.1 Installation..... 2-2
- 2.2 Restrictions 2-8

**Chapter 3 Panel Operation and Measurement
Procedure 3-1**

- 3.1 Screen Explanation..... 3-2
- 3.2 Jitter Measurement 3-9
- 3.3 WDP (Waveform Distortion Penalty) Measurement ... 3-27
- 3.4 Saving Measurement Results..... 3-32

Chapter 4 Remote Control Commands..... 4-1

- 4.1 Description of Message Explanations 4-2
- 4.2 Register..... 4-3
- 4.3 Correspondence between Panel Operation and
Message 4-4
- 4.4 Device Message Details 4-15

1

2

3

4

Appendix

Index

Appendix A Specifications	A-1
Appendix B Default Value List.....	B-1
Appendix C Sample Programs	C-1
Appendix D Bibliography.....	D-1
Index	Index-1

Table of Commands

:SENSe:JITTer:COpy	4-15
:SENSe:JITTer:GRAPh:BATHtub:SAMPlE	4-15
:SENSe:JITTer:GRAPh:COMPosit:DDJ:{ALL FALL RISe}: SAMPlE	4-15
:SENSe:JITTer:GRAPh:COMPosit:{DDJ RJPJ TJ}:SAMPlE	4-16
:SENSe:JITTer:GRAPh:DDJ:{ALL FALL RISe}	4-17
:SENSe:JITTer:GRAPh:ESTimate:RJDJ	4-18
:SENSe:JITTer:GRAPh:ESTimate:RJPJ	4-18
:SENSe:JITTer:GRAPh:PJ:CALCulation	4-19
:SENSe:JITTer:GRAPh:RJPJ:SAMPlE	4-19
:SENSe:JITTer:GRAPh:TJ:SAMPlE	4-19
:SENSe:JITTer:MEASure:ALGorithm	4-20
:SENSe:JITTer:MEASure:CORRection:FACTor	4-20
:SENSe:JITTer:MEASure:DEFine:THReshold	4-21
:SENSe:JITTer:MEASure:DJ:SCALE	4-21
:SENSe:JITTer:MEASure:EDGE:TYPE	4-22
:SENSe:JITTer:MEASure:FILTer	4-22
:SENSe:JITTer:MEASure:JITTer	4-23
:SENSe:JITTer:MEASure:MANual:CROSSing	4-23
:SENSe:JITTer:MEASure:PATLength	4-24
:SENSe:JITTer:MEASure:PATtern	4-24
:SENSe:JITTer:MEASure:PDJ	4-25
:SENSe:JITTer:MEASure:RJ	4-26
:SENSe:JITTer:MEASure:RJ:RMS	4-26
:SENSe:JITTer:MEASure:RJ:SCALE	4-27
:SENSe:JITTer:MEASure:RJ:VALue	4-27
:SENSe:JITTer:MEASure:STANdard	4-28
:SENSe:JITTer:MEASure:STARt	4-28
:SENSe:JITTer:MEASure:STATus	4-29
:SENSe:JITTer:MEASure:STOP	4-29
:SENSe:JITTer:MEASure:TJ	4-30
:SENSe:JITTer:RESult:CURRent:LIMit:PATtern	4-31
:SENSe:JITTer:RESult:CURRent:LIMit:SAMPlE	4-31
:SENSe:JITTer:RESult:CURRent:LIMit:TIME	4-31
:SENSe:JITTer:RESult:CURRent:LIMit:WAVEforms	4-32
:SENSe:JITTer:RESult:CURRent:PATtern	4-32
:SENSe:JITTer:RESult:CURRent:WDP	4-32
:SENSe:JITTer:RESult:DCD	4-33
:SENSe:JITTer:RESult:DDJ	4-33
:SENSe:JITTer:RESult:DDPWs	4-33
:SENSe:JITTer:RESult:DJ	4-34

1

2

3

4

Appendix

Index

:SENSe:JITTer:RESult:DWDP	4-34
:SENSe:JITTer:RESult:ERRor	4-34
:SENSe:JITTer:RESult:EYEOpening	4-35
:SENSe:JITTer:RESult:ISI	4-36
:SENSe:JITTer:RESult:J2	4-36
:SENSe:JITTer:RESult:J9	4-36
:SENSe:JITTer:RESult:PJ	4-37
:SENSe:JITTer:RESult:PJ:FREQuency	4-37
:SENSe:JITTer:RESult:RJ	4-37
:SENSe:JITTer:RESult:RJ:RMS	4-38
:SENSe:JITTer:RESult:STOR:WDPI	4-38
:SENSe:JITTer:RESult:TJ:FIXed	4-38
:SENSe:JITTer:RESult:TJ:USER.....	4-39
:SENSe:JITTer:RESult:WDP	4-39
:SENSe:JITTer:RESult:WDPI	4-39
:SENSe:JITTer:SETup:BITRate.....	4-40
:SENSe:JITTer:SETup:CHANnel.....	4-40
:SENSe:JITTer:SETup:ITEM	4-41
:SENSe:JITTer:SETup:LIMit:AVERaging	4-41
:SENSe:JITTer:SETup:LIMit:PATtern.....	4-42
:SENSe:JITTer:SETup:LIMit:SAMPle	4-42
:SENSe:JITTer:SETup:LIMit:TIME	4-43
:SENSe:JITTer:SETup:LIMit:WAVEforms.....	4-43
:SENSe:JITTer:SETup:MEASureing:LIMit.....	4-44
:SENSe:JITTer:SETup:SElect	4-44
:SENSe:JITTer:TARGet:BITRate.....	4-45
:SENSe:JITTer:TARGet:CHANnel.....	4-45
:SENSe:JITTer:TARGet:DIVRatio	4-46
:SENSe:JITTer:TARGet:PATLength.....	4-46

Chapter 1 Outline

This chapter explains the outline, features, and technical terms of MX210001A Jitter Analysis Software.

For the product configuration and specifications, refer to Appendix A “Specifications”.

1.1	MX210001A Jitter Analysis Software Outline	1-2
1.2	Features.....	1-7
1.3	Terms.....	1-8
1.3.1	Terms	1-8
1.3.2	Abbreviations.....	1-11

1.1 MX210001A Jitter Analysis Software Outline

The MX210001A Jitter Analysis Software is for jitter analysis and WDP measurement with the use of the sampling oscilloscope function of the MP2100A/MP2102A/MP2100B BERTWave.

Display of jitter elements

The waveform jitter can be measured with the use of the sampling oscilloscope histogram function.

However, the jitter measured with the sampling oscilloscope is the combined values of jitters with various occurrence factors. Actually occurred jitters consist of various jitter elements.

The types of jitter elements which compose actual signals are explained below.

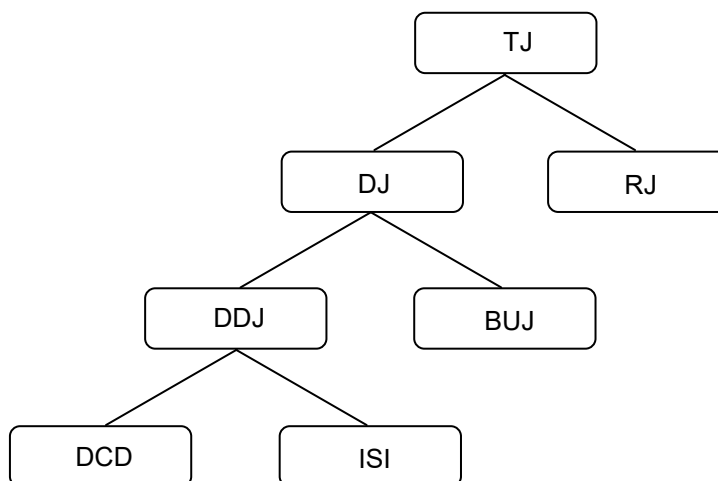

Figure 1.1-1 Jitter Classification

Table 1.1-1 Jitter Type

Name	Description
TJ: Total Jitter	Jitter of combined RJ and DJ Not a simple sum of RJ and DJ
RJ: Random Jitter	Jitter which occurs with external factors such as thermal noise. It has a characteristic to spread unlimitedly which approaches Gaussian distribution. It is indicated with rms (root mean square) because it spreads unlimitedly.
DJ: Deterministic Jitter	Jitter with upper limit of amount relative to the Random Jitter
BUJ: Bounded Uncorrelated Jitter	Jitter which occurs with external factors such as cross talk effects from adjacent signal lines. It has a random nature like the Random Jitter; however, it is indicated with p-p (peak to peak) because its spreading is limited.

Table 1.1-1 Jitter Type (Cont'd)

Name	Description
DDJ: Data Dependent Jitter	Jitter which is DJ and the occurrence amount depends on data.
DCD: Duty Cycle Distortion	Occurs with transmission/reception circuit offset distortion difference of High pulse width and Low pulse width.
ISI: Inter Symbol Interference	Phenomenon which occurs with transmission path band lack, reflection with impedance mismatch, and others, and difference between the earliest rising and the latest rising or difference between rising and falling after removal of elements without relativity to data
PJ: Period Jitter	Jitter which is DJ and occurs periodically.

With the communications standards such as SFF-8431*, for the transceiver used for 10 Gigabit communications, specifications for DDPWS (Data Dependent Pulse Width Shrinkage) and WDP (Waveform Distortion Penalty) have been decided as well as the jitters above.

*: For the formal name, refer to Appendix C “Bibliography”.

The MX210001A displays the measurement results by jitter element with the format below.

- Numeric values (Unit: ps and UI)
- Histogram
- Spectrum
- Display of patterns for each bit

In addition, with the use of the algorithm released with communications standards, WDP is calculated from the waveform of EYE/Pulse Scope.

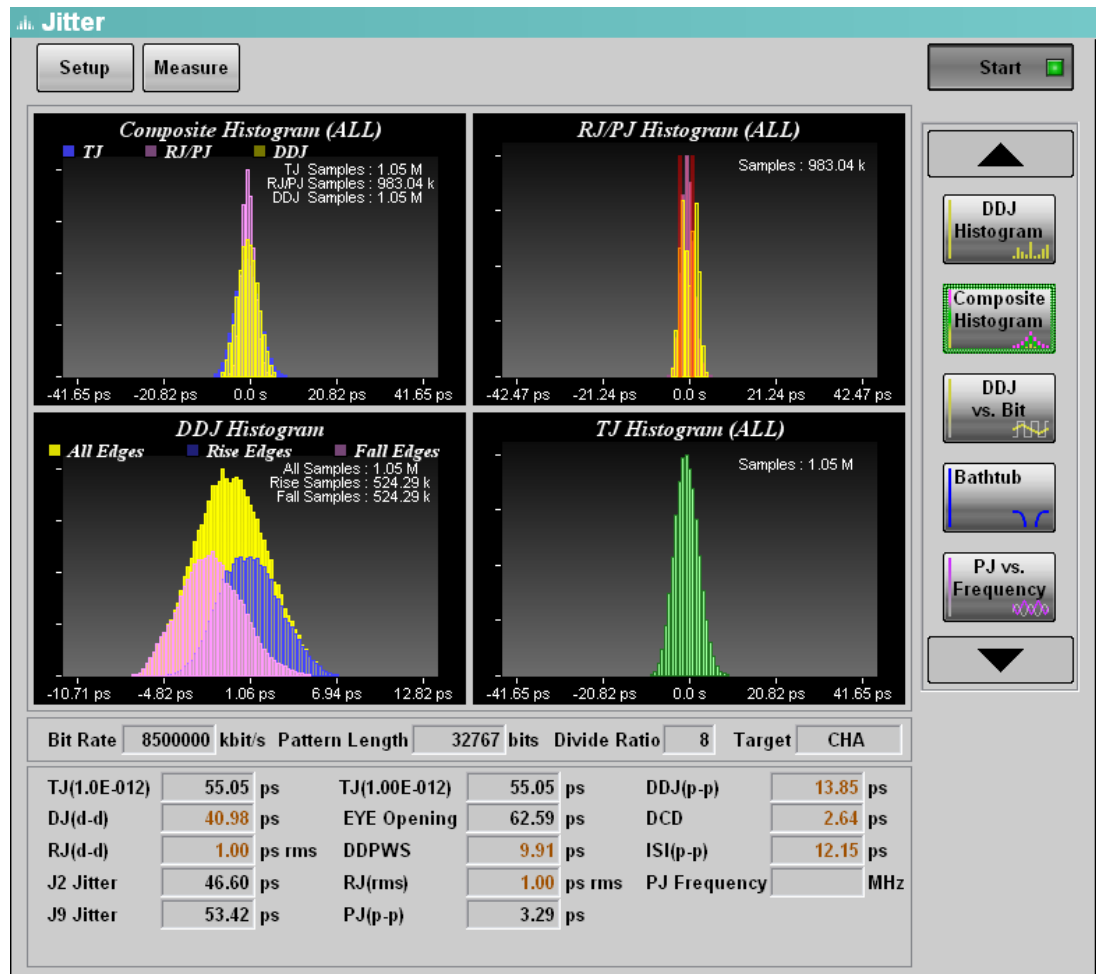

Figure 1.1-2 Display Example of Jitter Measurement Result

Display of histogram

The histogram is a graph to display the occurrence distribution of jitter amount.

The analysis results for waveforms measured with the EYE/Pulse Scope are displayed.

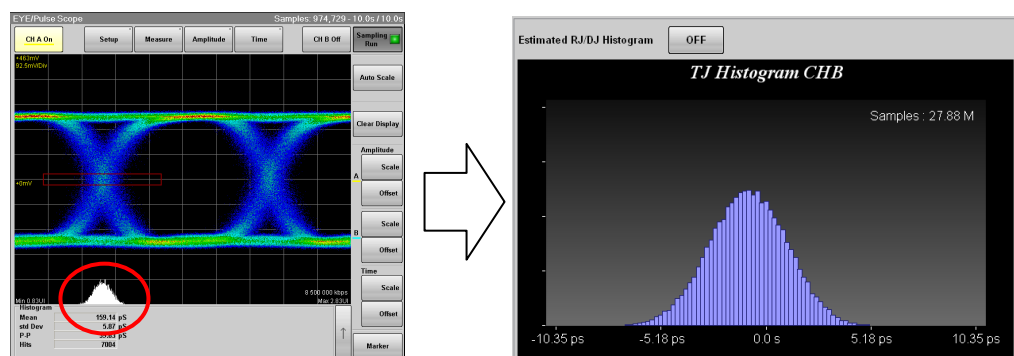

Figure 1.1-3 Display Example of Histogram

DDJ vs Bit

The results of jitter amount measured for each bit with pattern change are displayed with a graph.

The time difference of a clock and waveform is measured at the cross point level, and the result is plotted on the pattern location.

When the waveform time is slower than the clock, the value is positive, and when the waveform time is faster than the clock, the value is negative.

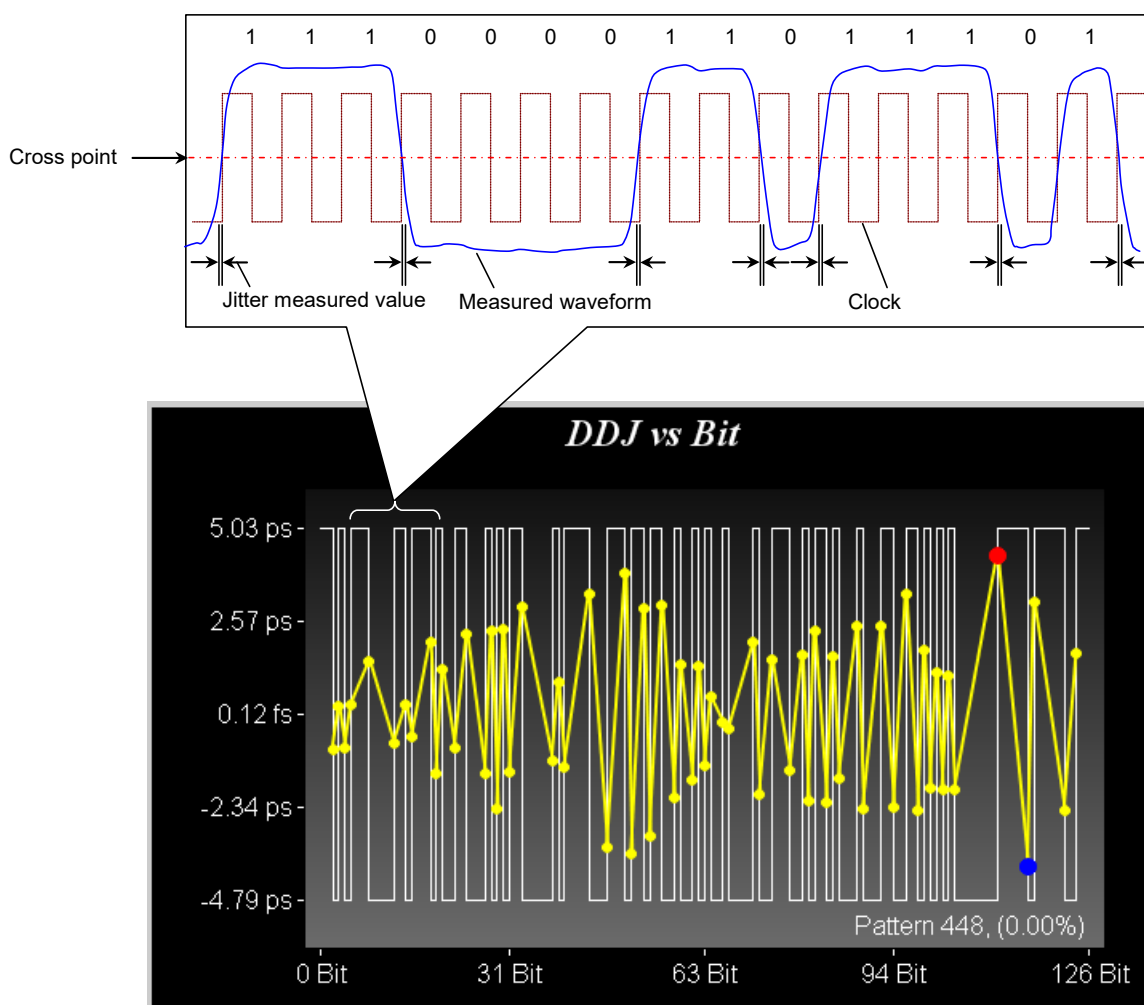

Figure 1.1-4 DDJ Vs Bit Measurement Method

Display of bathtub graph

There is a graph with a horizontal axis of time and a vertical axis of bit error rate to display the measurement results as one of the evaluation methods for eye pattern waveforms. The left and right ends of the graph are the cross point of the eye pattern waveform and have large bit error rates. The center part of the graph is the center part of the eye pattern waveform and has small bit error rate. This graph is called a Bathtub graph or Bathtub curve line from the form of the graph.

The MX210001A displays the bathtub graph estimated from the total jitter histogram. The time with 99% jitter (J2), 10^{-9} jitter (J9), BER specified in communications standards and with the specified bit error rate such as 10^{-12} or less is displayed.

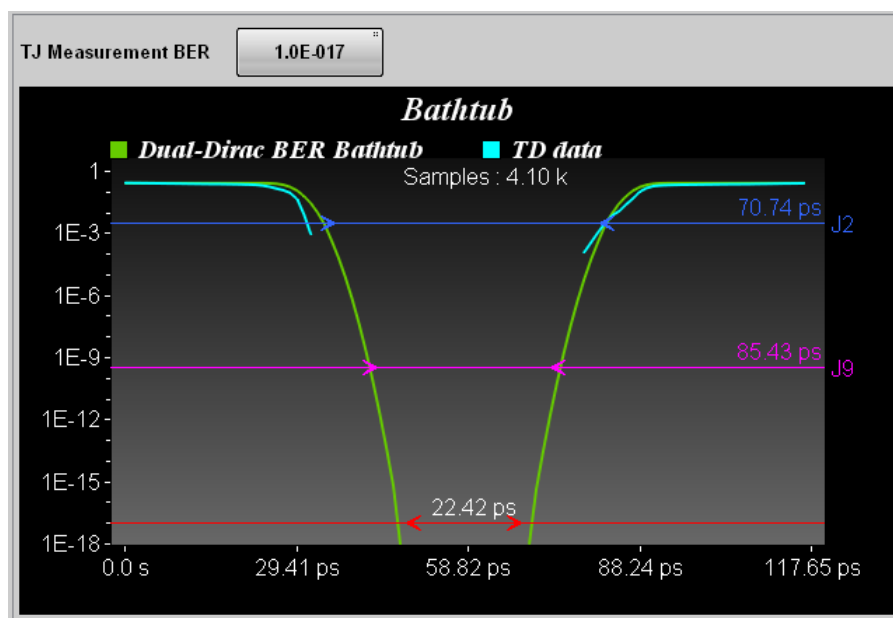

Figure 1.1-5 Display Example of Bathtub Curve Line

Display of WDP

WDP (Waveform Distortion Penalty) is an estimated value of signal degradation and obtained from computed waveform data. The transmission signal degradation estimate value is sometimes referred to as TWDP (Transmitter Waveform and Distortion Penalty).

The eye amplitude of waveforms transmitted to communications paths is degraded because the jitters increase and waveforms distort when passing the paths.

With SFF-8431 and IEEE802.3, the algorithm to estimate the waveform degradation amount has been released. The difference between the waveform SN ratio calculated with the algorithm and the original waveform SN ratio is WDP.

The MX210001A computes the waveform data obtained with the EYE/Pulse Scope to obtain WDP.

Note:

To compute the WDP, MATLAB R2010b by MathWorks is required in addition to the MX210001A.

1.2 Features

The MX210001A has the following features:

- Supports evaluation items such as 99% jitter, WDP, and DDPWS specified in communications standards.
- Simplified operations due to interaction with a pulse pattern generator and sampling oscilloscope (MP2100A, MP2100B)
- Histogram measurement of arbitrary waveforms including PRBS31 is available.
- Simultaneous measurement of two channels is available (during histogram measurement).
- Jitter measurement is available at the same time with EYE Mask measurement.
- Remote control is available.

1.3 Terms

1.3.1 Terms

Dual Dirac Estimation

If the jitter elements include DJ, the histogram has multiple peaks at the waveform cross point. Dual Dirac Estimation is a method to estimate RJ and DJ using Dual Dirac function as the fitting curve of this histogram.

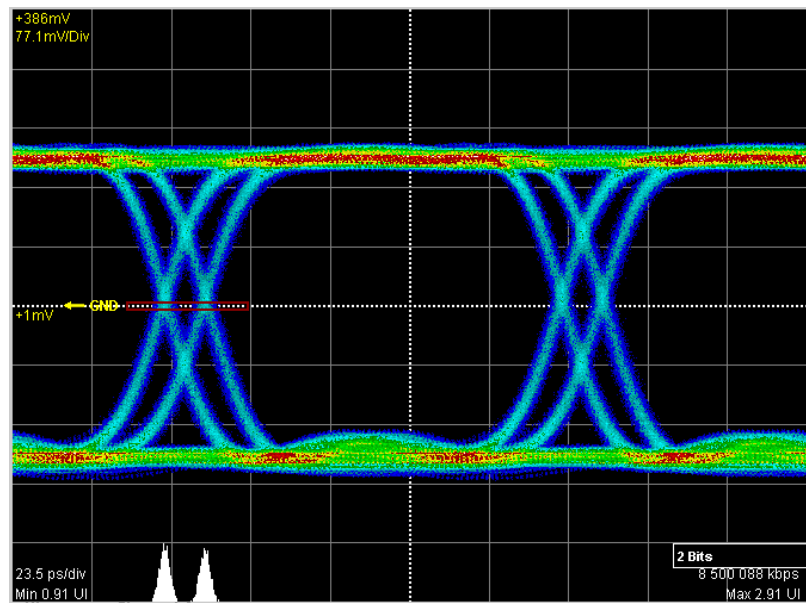

Figure 1.3.1-1 Histogram of Jitter with DJ

The Dual Dirac distribution is expressed as the combined formula of two normal distributions.

$$PDF(x) = \frac{1}{\sqrt{2\pi}\sigma} \left[\exp\left(-\frac{(x-\mu_L)^2}{2\sigma^2}\right) + \exp\left(-\frac{(x-\mu_R)^2}{2\sigma^2}\right) \right]$$

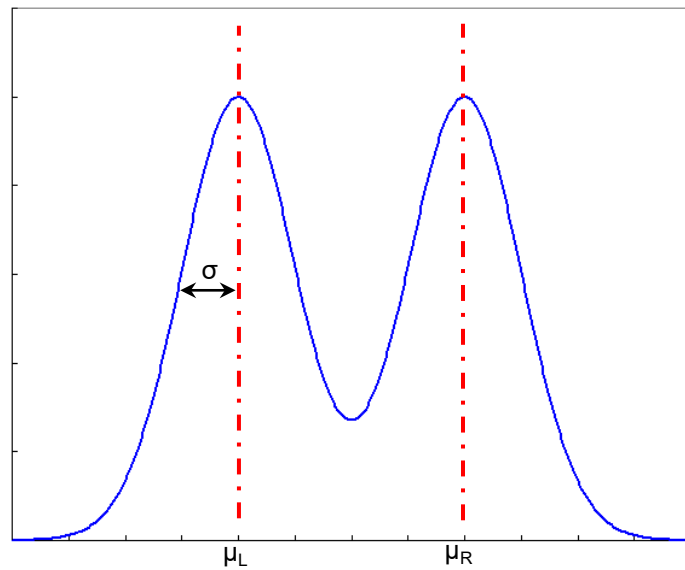

Figure 1.3.1-2 Dual Dirac Distribution

The Dual Dirac distribution assumes that RJ is the normal distribution and DJ is a constant value. The MX210001A displays σ and $\mu_R - \mu_L$ of the Dual Dirac distribution approximated from the measured histogram to RJ (d-d) and DJ (d-d) respectively.

WDP (Waveform Distortion Penalty)

The waveforms transmitted to communications paths have jitters increased and waveforms distorted when passing the paths.

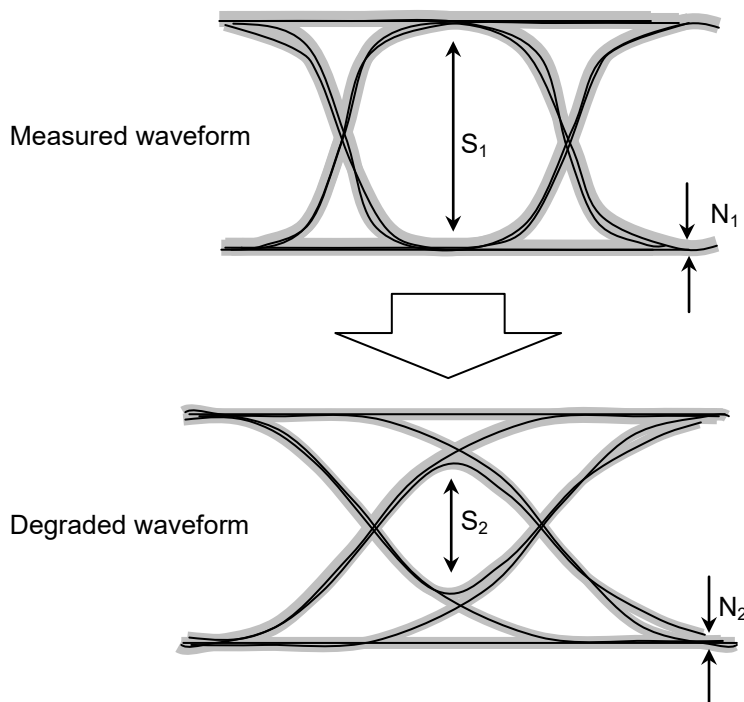

Figure 1.3.1-3 Waveform Degradation Due to Communication Path

With SFF-8431 and IEEE802.3, the algorithm to estimate the waveform degradation amount has been released.

The MX210001A assumes the difference between the measured waveform S/N ratio and the calculated waveform S/N ratio as WDP (Waveform Distortion Penalty).

WDP is obtained from the formula below with S_1 , N_1 , S_2 , and N_2 in Figure 1.3.1-3.

$$WDP = 10 * \log\left(\frac{S_1}{N_1}\right) - 10 * \log\left(\frac{S_2}{N_2}\right) \quad (\text{dB})$$

1.3.2 Abbreviations

The abbreviations used in this manual are listed below.

Table 1.3.2-1 Abbreviations

Abbreviations	Formal name
BER	Bit Error Rate
CHA	Channel A
CHB	Channel B
DCD	Duty Cycle Distortion
d-d	dual dirac model estimation
DDJ	Data Dependent Jitter
DDP	Data Dependent Pulse
DDPWS	Data Dependent Pulse Width Shrinkage
DJ	Deterministic Jitter
dWDP	difference of Waveform Distortion Penalty
dWDPc	difference of Waveform Distortion Penalty of an electrical cable assembly
HP	High Pass
ISI	Inter Symbol Interference
LP	Low Pass
PDJ	Pattern Dependent Jitter
PJ	Periodic Jitter
p-p	peak to peak
RJ	Random Jitter
rms	root mean square
TD	Time Domain
TJ	Total Jitter
TWDP	Transmitter Waveform Distortion Penalty
TWDPc	Transmitter Waveform Distortion Penalty of host transmitter Supporting an electrical cable assembly
WDP	Waveform Distortion Penalty
WDPc	Waveform Distortion Penalty of an electrical cable assembly
wfms	waveforms

Chapter 2 Preparation

This chapter explains the installation method and restrictions of MX210001A.

2.1	Installation	2-2
2.1.1	Installing MX210001A.....	2-2
2.1.2	Installing WDP calculation program	2-7
2.2	Restrictions	2-8

2.1 Installation

Before installation, check if the version of MX210000A BERTWave control software is Ver. 3.00.00 or later.

If the earlier version is used, obtain the latest version and update the MX210000A BERTWave control software. Refer to 10.5 “Updating Software” in *MP2100A/MP2101A/MP2102A BERT Wave Operation Manual* (W3349AE) or *MP2100B BERT Wave Operation Manual* (W3772AE) for how to upload.

The latest version of the MX210000A BERTWave control software can be checked and obtained at:

<https://www.anritsu.com/en-US/test-measurement/support/downloads>

2.1.1 Installing MX210001A

The method to install the MX210001A to the MP2100A/MP2102A/MP2100B BERTWave is explained.

1. After loading the application, touch [System Menu].
2. Touch [Exit].
3. Touch  on the Selector screen to close.
4. Using the USB flash drive, copy MX210001A_(serial number)_License.txt from CD-ROM to the hard disk of BERTWave. The actual file name comprises of a ten-digit number such as “6260012345”, which indicates the serial number.

Copy source folder

CD-ROM:\MX210001A

Copy destination folder

C:\Program Files\Anritsu\MP2100A\MX210000A

5. Touch twice the MX210000A desktop shortcut.

6. Touch [Setup Utility] at the Selector screen.
The Setup Utility screen is displayed.

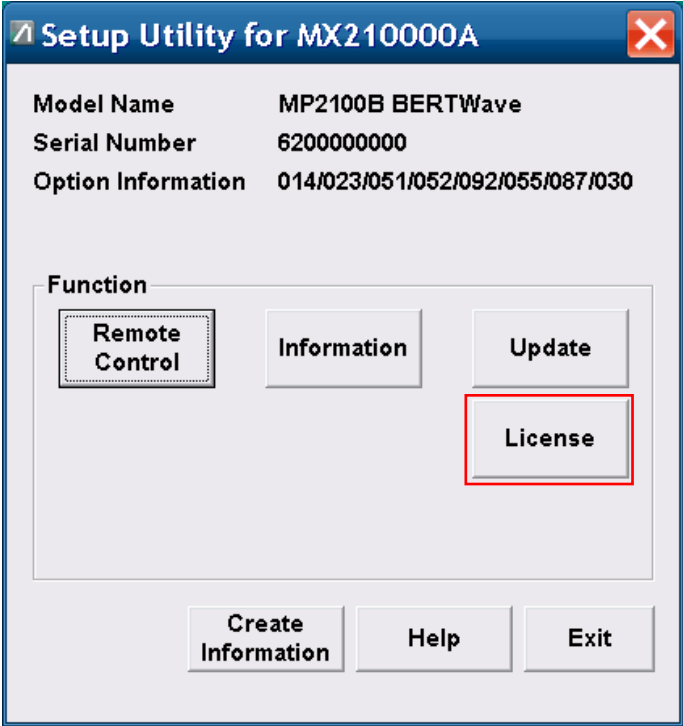

7. Touch [License] at the Setup Utility screen.
The License screen is displayed.

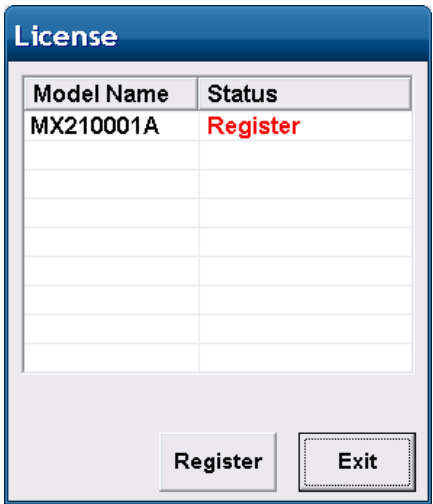

MP2100A, MP2102A

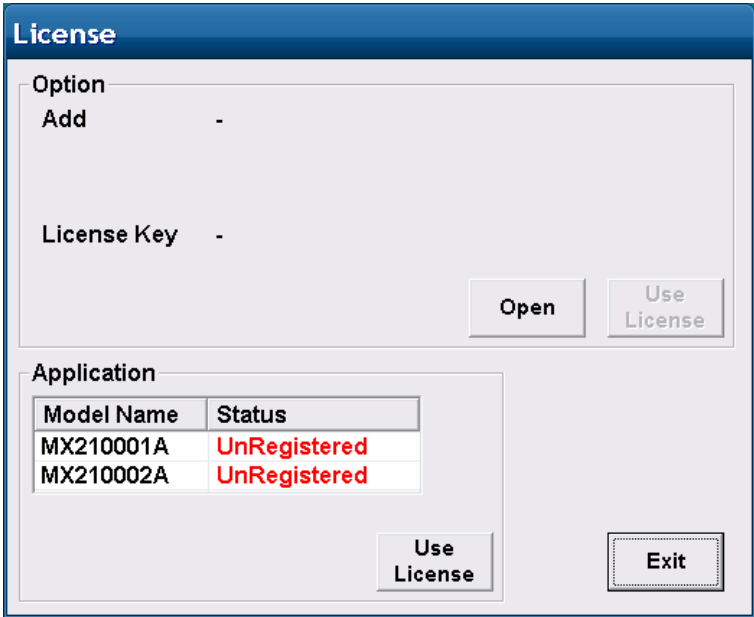

MP2100B

If an error message is displayed, check the following.

- 0x00024: File cannot be read. License key is wrong.
Wrong license key

Check the context of text file as described in Step 4, and confirm if ModelName, SerialNumber, and Key is listed.

- 0x00025: File cannot be read. Serial number is wrong.

The serial number of BERTWave is not correct.

Check the serial number in the text file as described in Step 4, against the serial number of BERTWave.

When the error messages are displayed even after the handling above, contact the Anritsu Technical Support Center or your local Anritsu representative.

8. Touch [MX210001A] to select.
If MX210001A is not displayed, check the copy destination folder in Step 4.

Any of the following messages will be displayed in Status.

Register (Red Letter): License not authorized (MP2100A, MP2102A)

UnRegistered (Red Letter): License not authorized (MP2100B)

Registered: License authorized

Certification Error: Failed to authorize the license

9. Touch [Register] if the “Register (Red Letter)” is displayed. Or touch [Use License] if the “UnRegistered (Red Letter)” is displayed.
10. When Registered is displayed in Status of MX210001A, the installation is completed.

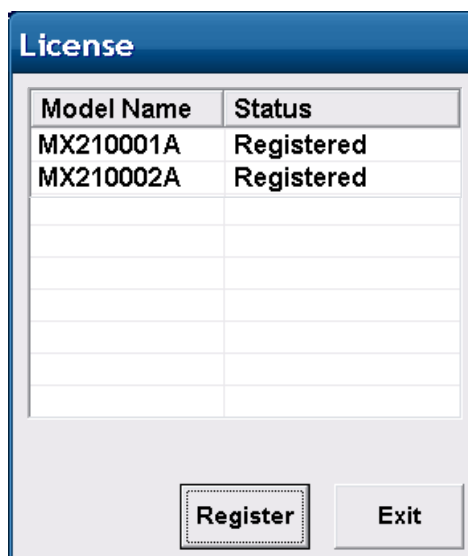

If [Certification Error] is displayed in Status of MX210001A, contact the Anritsu Technical Support Center or your local Anritsu representative.

11. Touch [Exit].

Confirmation of installation

- 1. Touch [Information] at the Setup Utility screen. The Information screen is displayed.
- 2. Touch the button to change display to [Software], if the “Firmware/FPGA” is displayed.
Check that MX210001A is displayed.

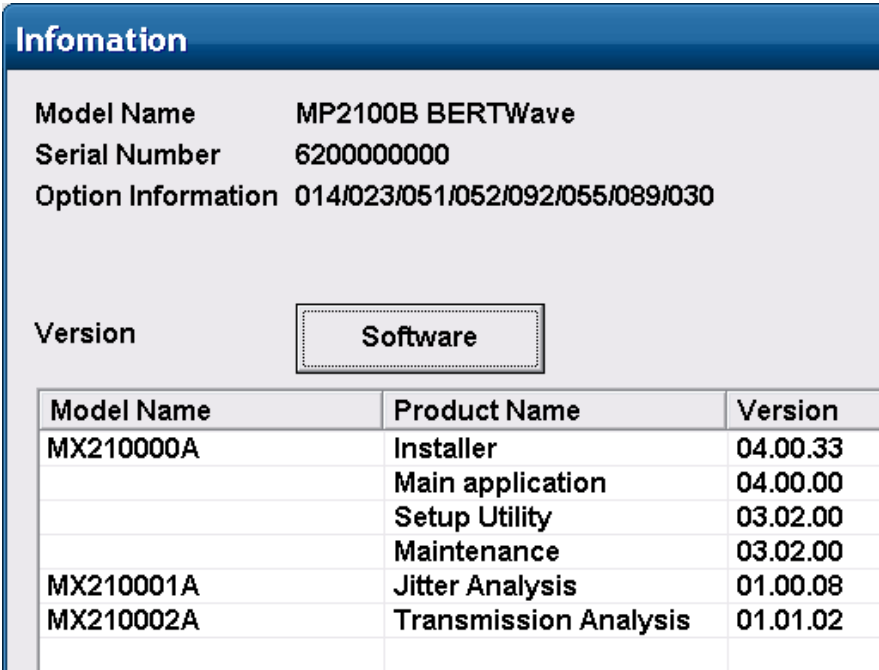

- 3. Touch [Exit] at the Information screen.
 - 4. Touch [Exit] at the Setup Utility screen.
 - 5. Touch [Main Application] at the Selector screen.
- When MX210001A is installed, [Backup:Error] is displayed, indicating that the software status is different from the backup. This is not a malfunction, touch [OK].

6. Check that [Jitter] is displayed on the top menu at the Application screen.



2.1.2 Installing WDP calculation program

To display WDP with the MX210001A, execute the following.

- Installing MATLAB
- Creating WDP calculation program

Installing MATLAB

Use the Windows version MATLAB, Version R2010bSP1 or later.

1. Install MATLAB to BERTWave according to the MATLAB manual.
For the installation destination folder, designate the default value of the MATLAB installer (C:\Program Files\MATLAB\R2010bSP1).
2. Load the Windows of BERTWave.

Creating WDP calculation program

1. Obtain the latest version of IEEE802.3 from the following URL:
<https://standards.ieee.org/>
2. Copy the source code of Clause 68.6.6.2 to a text file, and save it with the file name (TWDP802_3clause68.m).
3. Obtain SFF-8431 Revision 4.1 from the following URL:
<ftp://ftp.seagate.com/sff/SFF-8431.PDF>
4. Copy the source code of Appendix G to a text file, and save it with the file name (SFF8431xWDP.m).
5. Copy the files created in Step 2 and 4 to the hard disk of BERTWave.
Copy destination folder
C:\Program Files\Anritsu\MP2100A\MX210000A\UserData\MATLAB

2.2 Restrictions

The MX210001A has the following restrictions.

- To use the MX210001A, it must be installed to MP2100A/MP2102A/MP2100B BERTWave. It cannot be installed to a personal computer.
- The MX210001A cannot be installed to MP2100A/MP2102A/MP2100B BERTWave with the serial number different from the contracted number.
- When using MP2100A-001, MP2102A-021 or MP2100B-021 with Channel Math set to [On], Jitter analysis is applied to the calculation result of Channel A and B.
“CHA” will be displayed on the screen. This is not the waveform output to the Channel A of EYE/Pulse Scope.
- When using MP2100A-001, MP2102A-021 or MP2100B-021 with Channel Math set to [On], the pattern length that can be analyzed is less than 32768 (equivalent of PRBS15).

Chapter 3 Panel Operation and Measurement Procedure

This chapter explains the panel operation and measurement procedure of the MX210001A. For the startup procedure and panel operation of the BERT Wave, refer to *MP2100A/MP2101A/MP2102A BERTWave Operation Manual* (W3349AE) or *MP2100B BERTWave Operation Manual* (W3772AE).

3.1	Screen Explanation.....	3-2
3.2	Jitter Measurement	3-9
3.2.1	Graph display method	3-11
3.2.2	Display on histogram measurement.....	3-13
3.2.3	Pattern search measurement graph.....	3-15
3.2.4	Measurement procedures	3-22
3.3	WDP (Waveform Distortion Penalty) Measurement ...	3-27
3.3.1	WDP screen	3-27
3.3.2	Measurement procedures	3-29
3.4	Saving Measurement Results	3-32

3.1 Screen Explanation

When the MX210001A is installed to the BERTWave, [Jitter] is displayed on the function menu.

Touching [Jitter] on the top menu displays the Jitter screen of the MX210001A.

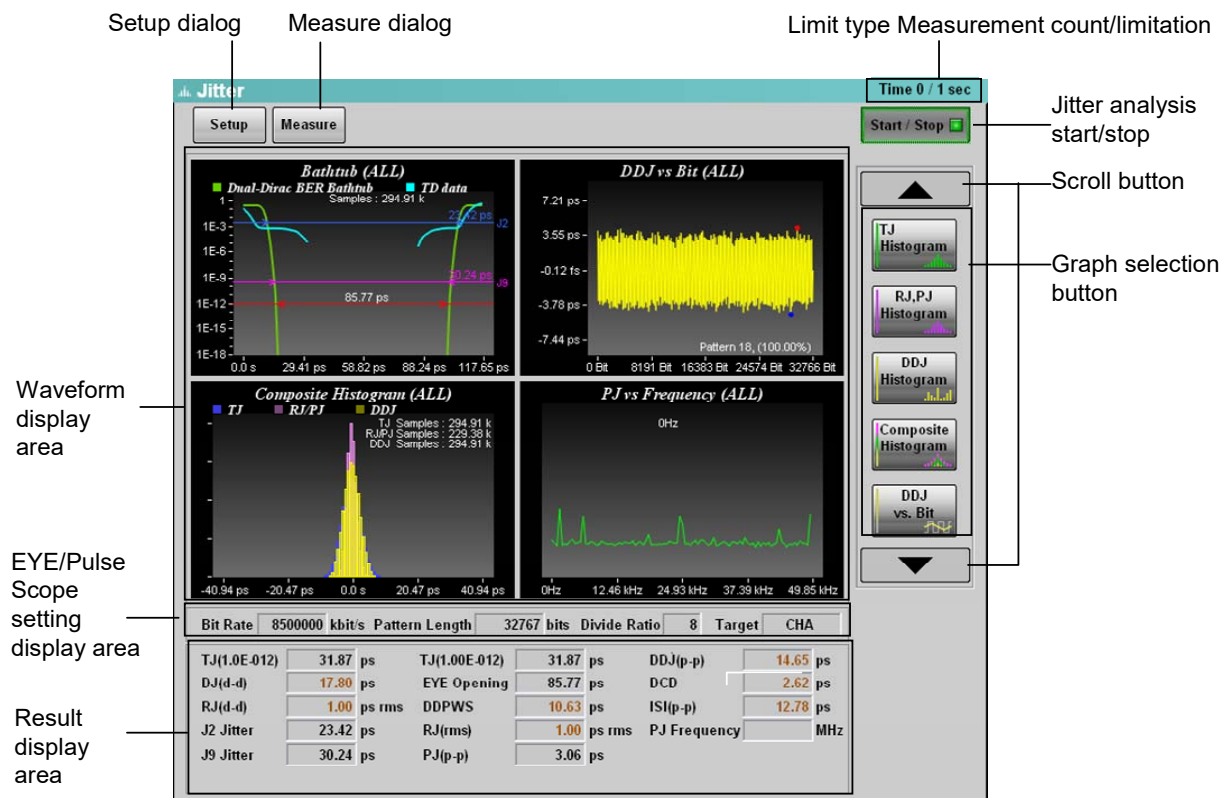

Figure 3.1-1 Jitter Window

Touching [Setup] or [Measure] displays the dialog box.

Jitter Setup dialog
Touching [Setup] in Figure 3.1-1 displays the Jitter Setup dialog.

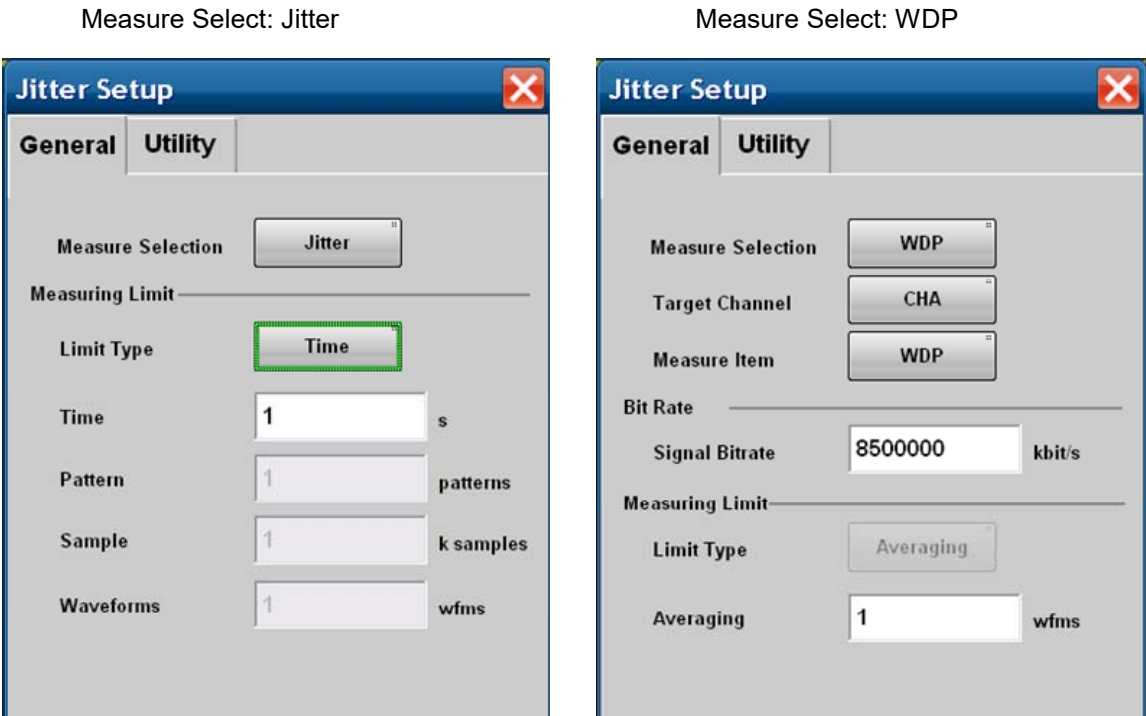

Figure 3.1-2 Jitter Setup Dialog (General Tab)



Figure 3.1-3 Jitter Setup Dialog - Utility Tab (Common to Jitter/WDP)

Table 3.1-1 Jitter Setup Dialog Item

Tab	Name	Description
General	Measure Selection	Switches the jitter analysis method to Jitter or WDP. Display items on Jitter Setup dialog and Jitter Measure dialog depend on this setting. WDP is available only when MATLAB is installed.
	Target Channel* ¹	Selects the analysis target channel.
	Measure Item* ¹	Sets the calculation method. Refer to Table 3.3.1-2.
	Signal Bitrate* ¹	Sets the analysis waveform bit rate.* ²
	Limit Type	Selects Time, Pattern (the number of pattern repetitions), Sample (the number of samples), Waveforms (the number of waveforms), or none for the sampling completion condition when Measure Select is Jitter.* ³ Averaging is fixed when Measure Select is WDP.* ⁴
	Time* ⁵	Sets the sampling time.
	Pattern* ⁵	Sets the number of pattern repetitions.
	Sample* ⁵	Sets the number of samples.
	Waveforms* ⁵	Sets the number of waveforms.
	Averaging* ¹	Sets the number of waveforms to be averaged.
Utility	Screen Copy	Saves the waveform display area and measurement result display area screens to a file.

*1: Displayed when Measure Select is WDP.

*2: The bit rate of EYE/Pulse Scope is changed to the value set here.
The bit rates of PPG/ED1 and PPG/ED2 are not affected by the value set here.

*3: When Measure Algorithm is Histogram, the Limit Type set here and the Limit Type of EYE/Pulse Scope operate independently. When Limit Type of EYE/Pulse Scope is specified, reaching to the limit stops the jitter analysis.

When the jitter analysis is executed continuously, set as follows:

Accumulation Type of EYE/Pulse Scope: Other than Limited

Limit Type of Jitter Setup: None

When Measure Algorithm is Pattern Search, Limit Type of EYE/Pulse Scope is set to Infinite during measurement.

*4: Limit Type of EYE/Pulse Scope is set to None during measurement.

*5: Displayed when Measure Select is Jitter.

Jitter Measure dialog

Touching [Measure] in Figure 3.1-1 displays the Jitter Measure dialog .

Measure Select: Jitter

Measure Select: WDP

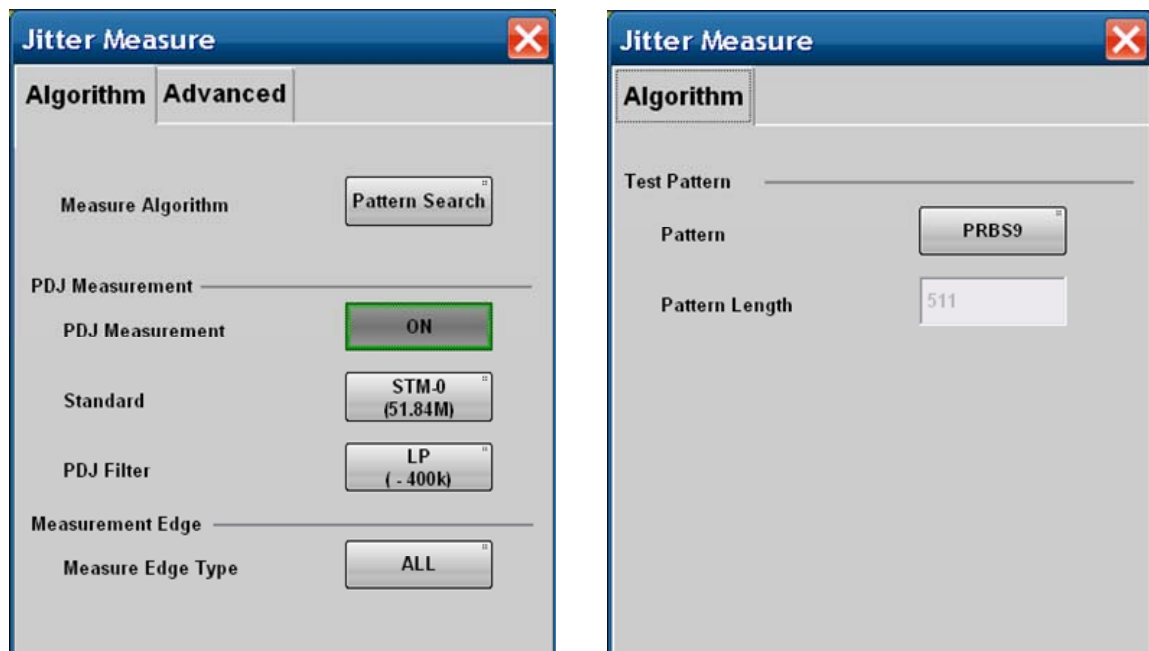

Figure 3.1-4 Jitter Measure Dialog (Algorithm Tab)

When Measure Select of Jitter Setup dialog is [Jitter], the following items are displayed on Algorithm tab.

Table 3.1-2 Jitter Measure Dialog (Algorithm Tab) Item

Name	Description
Measure Algorithm	Switches the jitter analysis method to Pattern Search or Histogram. These settings and graph types to be displayed are shown in Table 3.1-4.
PDJ Measurement*	Sets PDJ measurement execution. Setting to ON displays PDJ vs Bit graph.
Standard*	Sets the bit rate standard to be used for PDJ measurement from the following: STM-0, STM-1, STM-4, STM-16, STM-64, or STM-256
PDJ Filter*	Sets the combination of filters to be used for PDJ measurement from the following: LP, HP0+LP, HP1+LP, HP1'+LP, HP2+LP, HP+LP, HP'+LP, LP', or HP0+LP' Filter names and frequency ranges are shown in Table 3.1-5.
Measurement Edge Type*	Sets the edge detection method for pattern data to All, Falling, or Rising. The set name is displayed on the graph.

*: Displayed when Measure Algorithm is Pattern Search.

When Measure Select of Jitter Setup dialog is [WDP], the following items are displayed on Algorithm tab.

Table 3.1-3 Jitter Measure Dialog (Algorithm Tab) Item

Name	Description
Pattern	<p>[PRBS9]: Selected when WDP analysis is executed based on IEEE 802.3 Clause 68 or SFF-8431.</p> <p>[Variable]: Selected when WDP analysis is executed with the arbitrary pattern length.</p>
Pattern Length	<p>Sets the pattern length within 64 to 2048 when Pattern is Variable.</p> <p>The value set here is set to Pattern Length of EYE/Pulse Scope.</p> <p>The pattern length is set to the value same as the PPG output pattern length.</p>

Table 3.1-4 Measure Algorithm Setting and Graph

Measure Algorithm	Histogram	Pattern Search
Graph to be displayed	<p>Bathtub (CHA)</p> <p>TJ Histogram (CHA)</p> <p>Bathtub (CHB)</p> <p>TJ Histogram (CHB)</p>	<p>Bathtub</p> <p>DDJ Histogram</p> <p>Composite Histogram</p> <p>DDJ vs Bit</p> <p>PJ vs Frequency</p> <p>RJ/PJ Histogram</p> <p>TJ Histogram</p>

Table 3.1-5 List of Standards and Filters Settable for PDJ Measurement (Unit: Hz)

Standard	PDJ Filter							
	HP0	HP1	HP1'	HP2	HP'	HP	LP	LP'
STM-0	10	100	—	20 k	—	12 k	400 k	—
STM-1	10	500	—	65 k	—	12 k	1.3 M	500
STM-4	10	1 k	—	250 k	—	12 k	5 M	1 k
STM-16	10	5 k	—	1 M	—	12 k	20 M	5 k
STM-64	10	20 k	10 k	4 M	50 k	12 k	80 M	20 k
STM-256	—	80 k	20 k	16 M	—	—	320 M	—

When Measure Select of Jitter Setup dialog is [Jitter], Advanced tab is displayed on Jitter Measure dialog.

When Measure Algorithm of Jitter Measure dialog is [Histogram], Channel A (Ch A) and Channel B (Ch B) tab are displayed on Advanced tab.

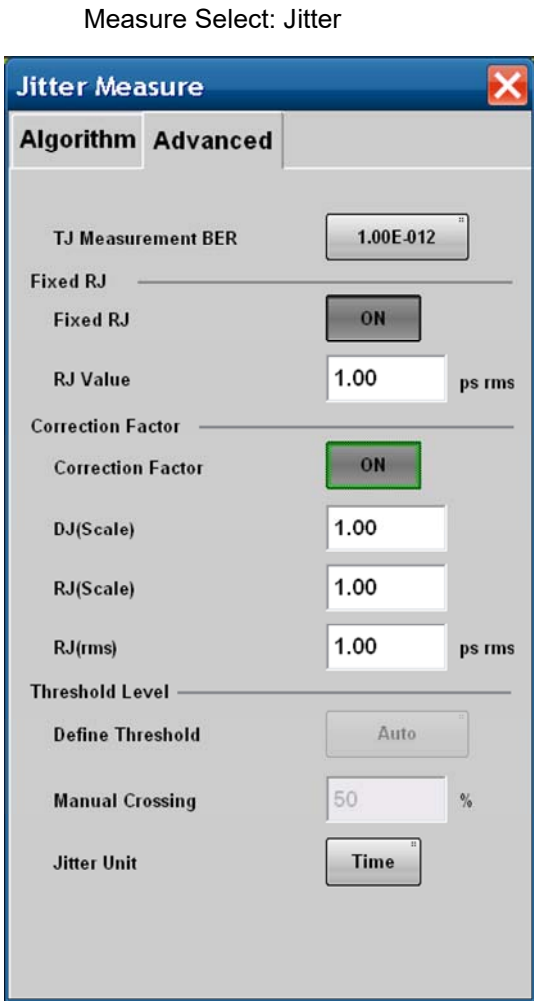

Figure 3.1-5 Jitter Measure Dialog (Advanced Tab)

Table 3.1-6 Jitter Measure Dialog (Advanced Tab) Item

Name	Description
TJ Measurement BER	Sets the bit error rate to measure the eye aperture with the Bathtub graph.
Fixed RJ	Set to [OFF] for graph display with the use of RJ obtained from the measured waveform. Set to [ON] for TJ graph display with RJ set to an arbitrary value. It is used to simulate TJ change with RJ value change.
RJ Value	TJ is calculated with the use of the value entered here when Fixed RJ is set to [ON].
Correction Factor	Can be operated when [Start/Stop] is lit on the Jitter screen. Values can be entered to DJ(Scale), RJ(Scale), and RJ(rms) when the display is [ON]. In addition, values corrected with these correction factors are displayed on the measurement result display area in brown. Refer to Figure 3.1-1 Jitter Window.
DJ(Scale)	DJ correction factor The value computed by multiplying the value calculated from the waveform by this numeric value is displayed as the measurement result. Set to 1.00 for no correction.
RJ(Scale)	RJ correction factor The value computed by multiplying the value calculated from the waveform by this numeric value is displayed as the measurement result. Set to 1.00 for no correction.
RJ(rms)	RJ (d-d) and RJ (rms) correction factor Corrected with the formula below: $RJ = \sqrt{\sigma_m^2 - \sigma_r^2}$ σ_m : Measured RJ standard deviation σ_r : Correction factor RJ: RJ (d-d) and RJ (rms) after correction Set Correction Factor to [OFF] for no correction.
Define Threshold	Sets the location detection method for the cross point to the eye pattern amplitude. Set to [Auto] for automatic detection and [Manual] to specify the location.
Manual Crossing	Sets the cross point location within 30 to 70 % of amplitude when Threshold Define (Crossing) is [Manual].
Jitter Unit	Sets the horizontal axis of the graph and display unit of measurement result area to [Time] or [UI].

3.2 Jitter Measurement

There are two types of Jitter Measurement: histogram measurement and pattern search measurement.

Histogram measurement

Jitter analysis is executed for the waveform measured in EYE mode of EYE/Pulse Scope.

TJ for channel A and B and Bathtub can be measured simultaneously.

In addition, the eye mask can be tested simultaneously with the EYE/Pulse Scope.

However, the EYE/Pulse Scope cannot be operated during jitter analysis.

When Channel Math of EYE/Pulse Scope is [Off], histogram measurement can analyze the jitter on the waveform without any limit of pattern length.

When Channel Math of EYE/Pulse Scope is [On], it can analyze the jitter on the waveform with pattern length up to 32768.

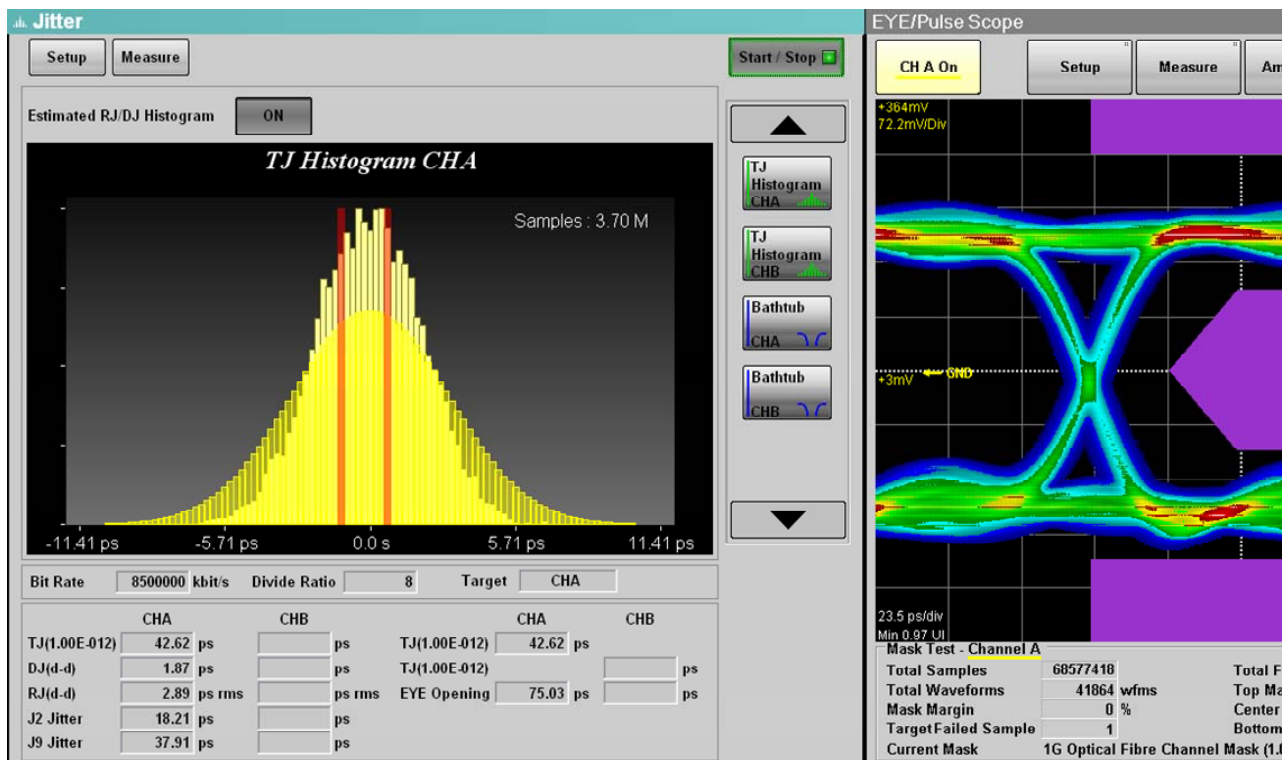

Figure 3.2-1 Display Example of Histogram Measurement and Eye Mask Test

Pattern search measurement

Jitter analysis is executed for the waveform measured in Pulse mode of EYE/Pulse Scope.

Jitter is measured for each point of bit rising and falling.

Therefore, TJ, Bathtub, RJ/PJ Histogram, DDJ Histogram, Composite Histogram, Jitter Spectrum Display (PJ vs Frequency), and Jitter Display for each bit (DDJ vs Bit) can be measured.

Pattern search measurement allows jitter analysis for waveforms up to 32768 of pattern length.

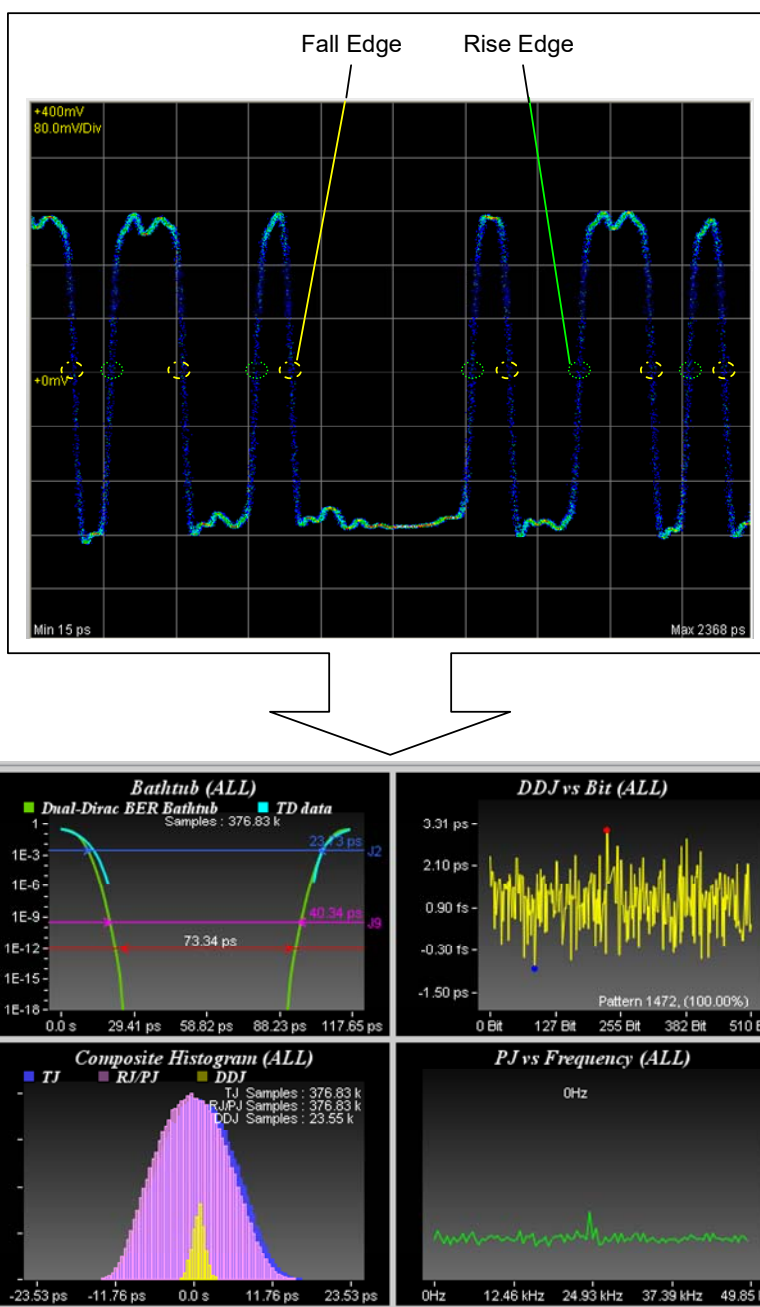

Figure 3.2-2 Measurement Points for Pattern Search Measurement and Display Example

3.2.1 Graph display method

For jitter measurement, the measurement values such as TJ, RJ, and DJ are displayed, and the analysis results are displayed with histograms, bathtub curve lines, spectrums, and others.

Selection buttons of graphs which can be displayed appears on the scroll bar.

Touching the graph selection button displays the graph at the graph display area.

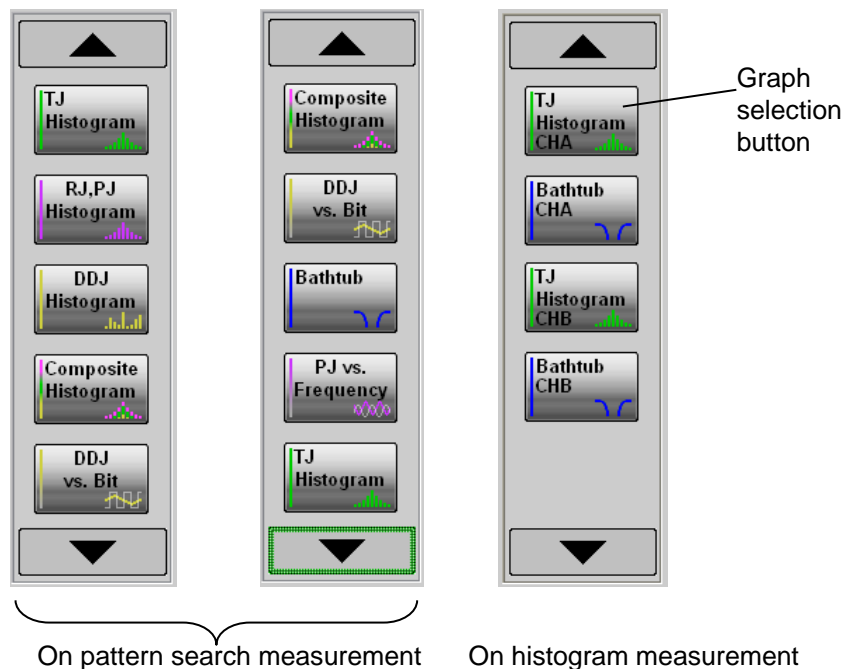

Figure 3.2.1-1 Display Example of Scroll Bar

Switching to enlarged display or reduced (four screens) display of graphs is available.

Touching the graph switches the graph display.

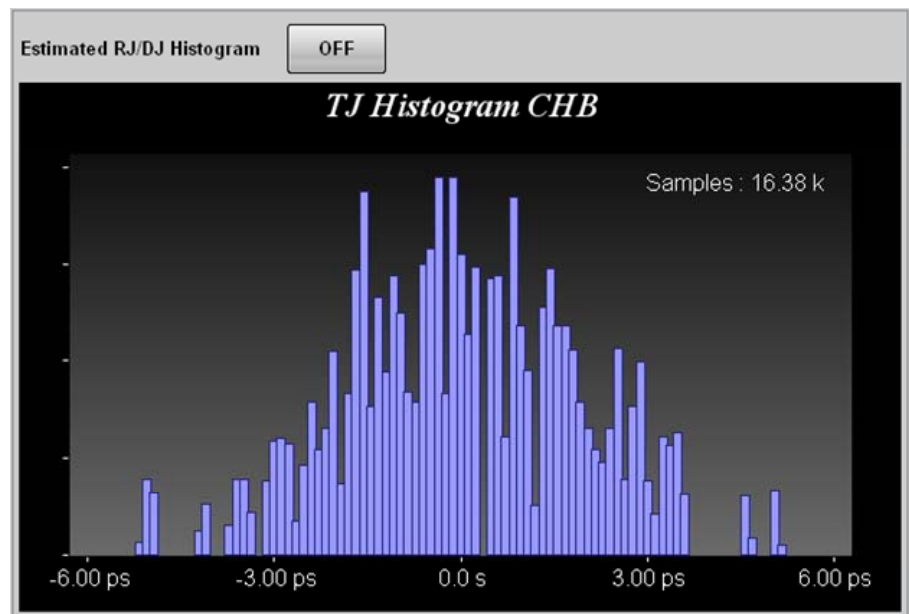

Figure 3.2.1-2 Graph Enlarged Display

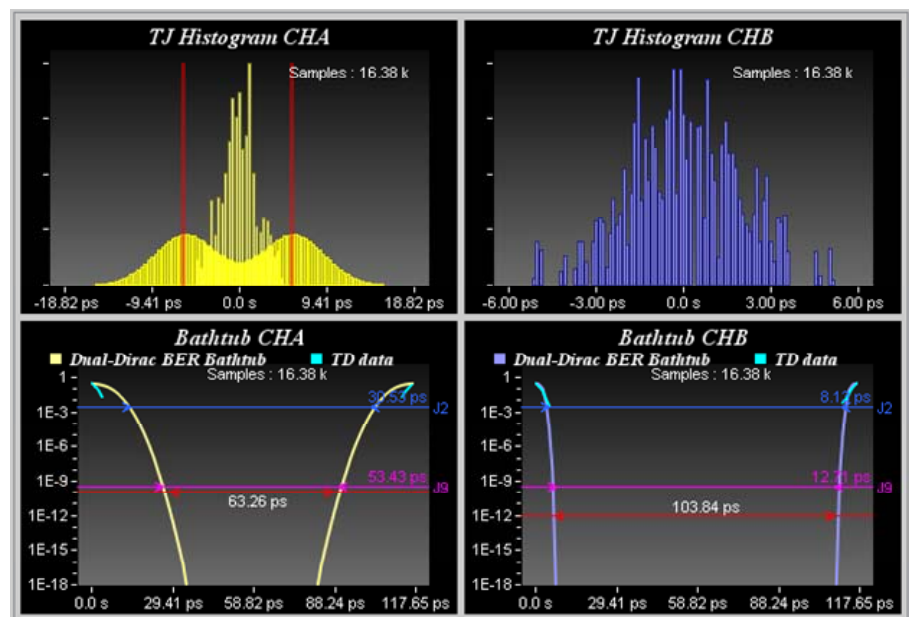

Figure 3.2.1-3 Graph Reduced Display

3.2.2 Display on histogram measurement

TJ Histogram

Touching [TJ Histogram CHA] or [TJ Histogram CHB] on the scroll bar displays the histogram of channel A and channel B on another screen.

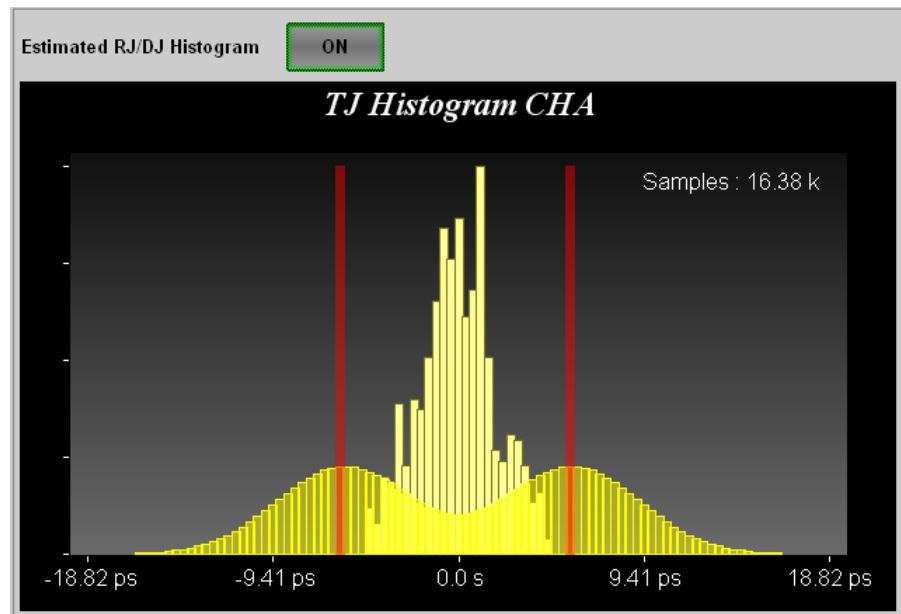

Figure 3.2.2-1 TJ Histogram CHA

Table 3.2.2-1 TJ Histogram CHA/CHB Item

Name	Description
Estimate RJ/DJ Histogram	Displayed on histogram measurement. Switches the histogram display for RJ and DJ estimated with dual dirac function. DJ amplitude is displayed with red lines.
Samples	The number of samples for the histogram

Bathtub

Touching [Bathtub CHA] or [Bathtub CHB] on the scroll bar displays the bathtub of channel A and channel B on another screen.

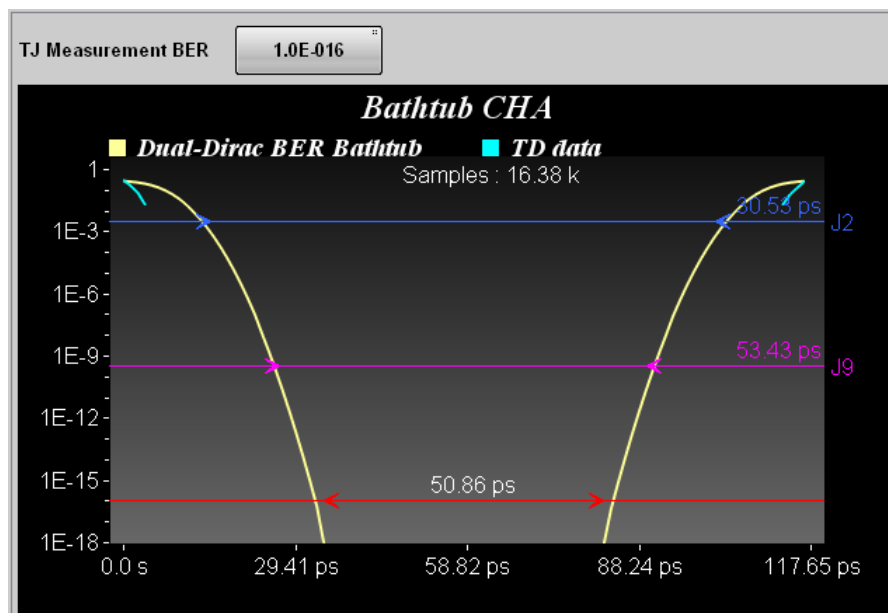

Figure 3.2.2-2 Bathtub CHA

Table 3.2.2-2 Bathtub CHA/CHB Item

Name	Description
TJ Measurement BER	Sets the BER to measure the TJ and eye aperture. The red line and eye aperture are displayed at the location of specified BER. The eye aperture is displayed at the measurement result area.
TD data	BER curve line measured with EYE/Pulse Scope
Dual-Dirac BER Bathtub	BER curve line approximated with the dual dirac function from TD data
J2	The location of 2.5×10^{-3} BER and TJ are displayed.
J9	The location of 2.5×10^{-10} BER and TJ are displayed.
Samples	The number of samples for the histogram

3.2.3 Pattern search measurement graph

For the pattern search measurement, excluding DDJ Histogram and DDJ vs Bit graph, measurement edge types (All, Fall, and Rise) are displayed with the graph name. The measurement edge types are specified with the Jitter Measure dialog (Algorithm tab).

TJ Histogram

Touching [TJ Histogram] on the scroll bar displays the TJ histogram.

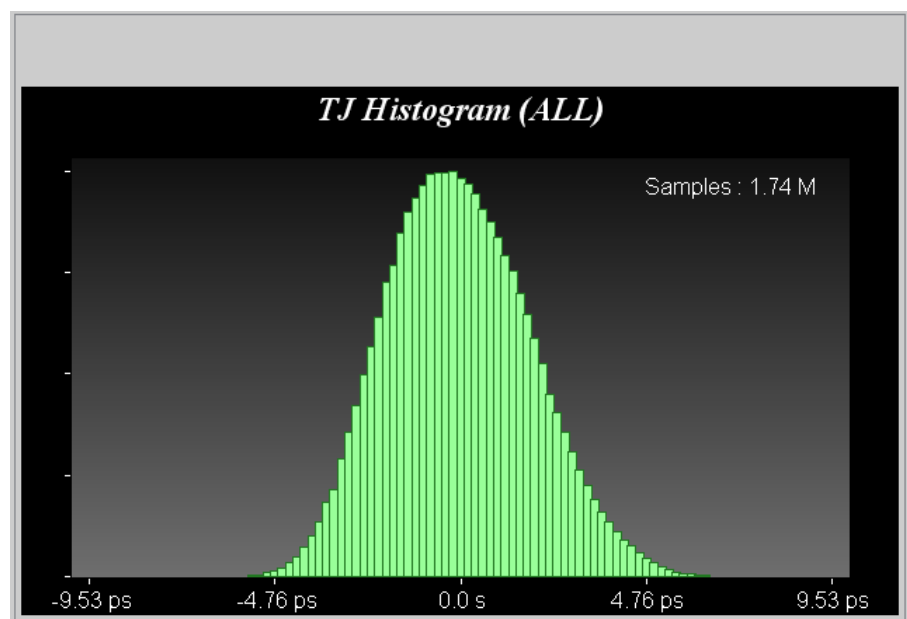

Figure 3.2.3-1 TJ Histogram

Table 3.2.3-1 TJ Histogram Item

Name	Description
Samples	The number of samples for the histogram

Bathtub

Touching [Bathtub] on the scroll bar displays the graph.

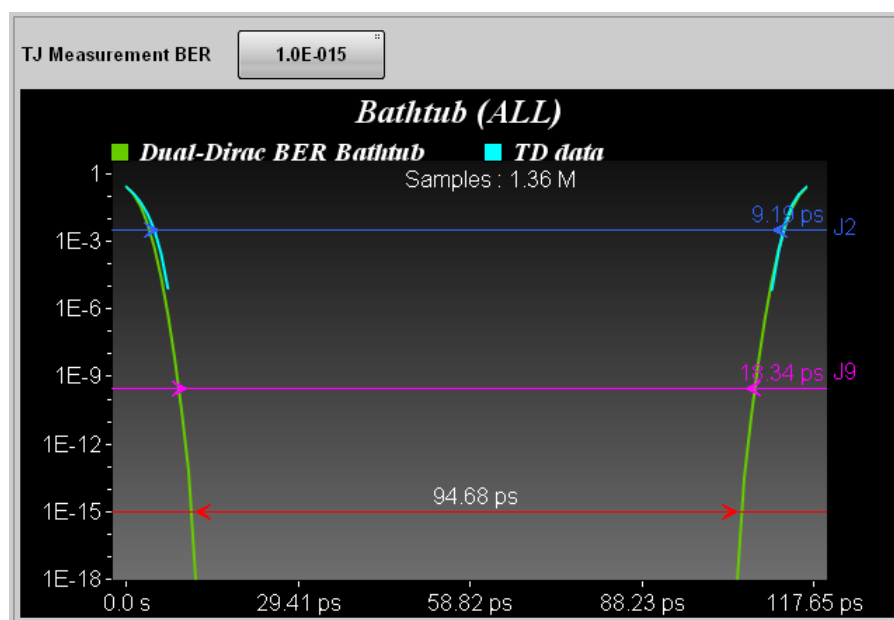

Figure 3.2.3-2 Bathtub

Table 3.2.3-2 Bathtub Item

Name	Description
TJ Measurement BER	Sets the BER to measure the TJ and eye aperture. The red line and eye aperture are displayed at the location of specified BER. The eye aperture is displayed at the measurement result area.
TD data	BER curve line measured with EYE/Pulse Scope
Dual-Dirac BER Bathtub	BER curve line approximated with the dual dirac function from TD data
J2	The location of 2.5×10^{-3} BER and TJ are displayed.
J9	The location of 2.5×10^{-10} BER and TJ are displayed.
Samples	The number of samples for the histogram

RJ/PJ Histogram

Touching [RJ PJ Histogram] on the scroll bar displays the TJ histogram.

Setting Estimate RJ/PJ Histogram to [ON] displays the histogram approximated with the dual dirac function in yellow.

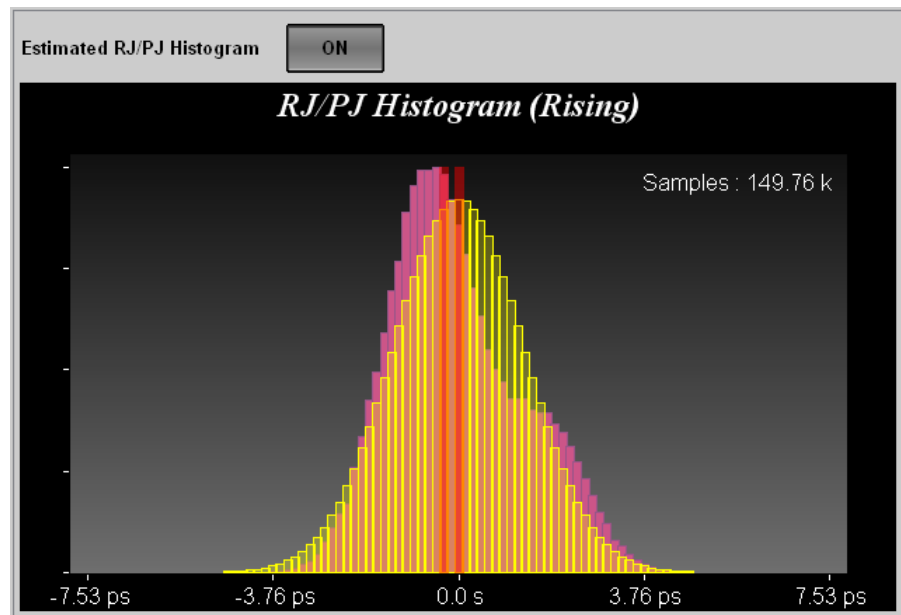

Figure 3.2.3-3 RJ/PJ Histogram

Table 3.2.3-3 RJ/PJ Histogram Item

Name	Description
Estimate RJ/PJ Histogram	Switches the histogram display for RJ and PJ estimated with dual dirac function. PJ amplitude is displayed with red lines.
Samples	The number of samples for the histogram

Composite Histogram

Touching [Composite Histogram] on the scroll bar displays the TJ, RJ/PJ, and DDJ histograms.

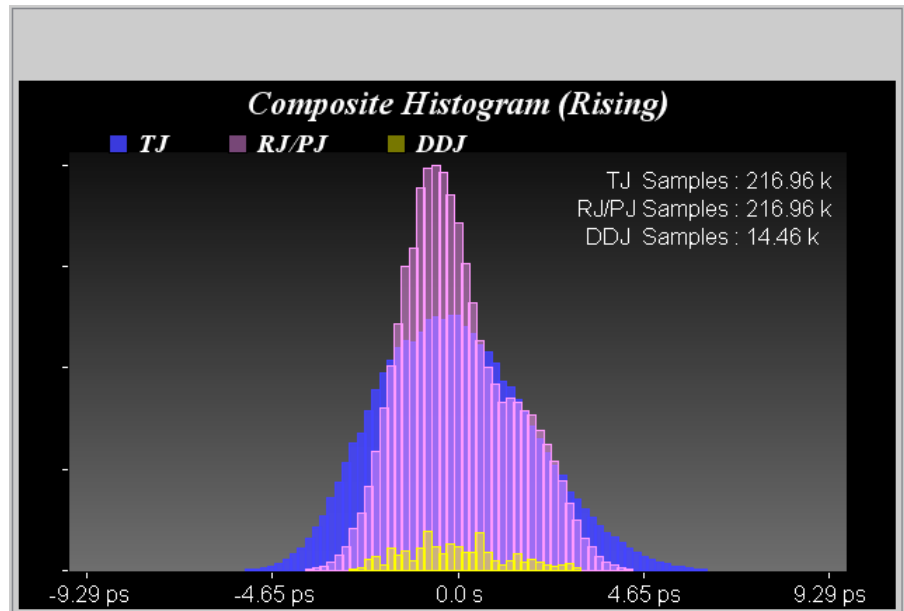

Figure 3.2.3-4 Composite Histogram

Table 3.2.3-4 Composite Histogram Item

Name	Description
TJ Samples RJ/PJ Samples DDJ Samples	The number of samples for the histogram

DDJ Histogram

Touching [DDJ Histogram] on the scroll bar displays the DDJ histogram by edge.

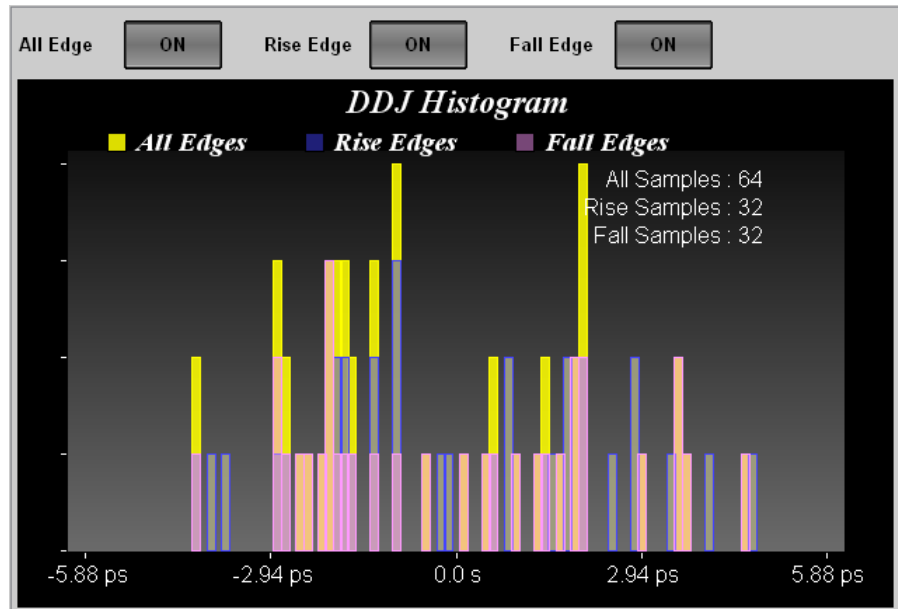

Figure 3.2.3-5 DDJ Histogram

Table 3.2.3-5 DDJ Histogram Item

Name	Description
All Edge	When the button display is [ON], the histogram is displayed.
Rise Edge	
Fall Edge	
All Samples	The number of samples for the both edges histogram
Rise Samples	The number of samples for the rising edge histogram
Fall Samples	The number of samples for the falling edge histogram

PJ vs Frequency
Touching [PJ vs Frequency] on the scroll bar displays the jitter spectrum.

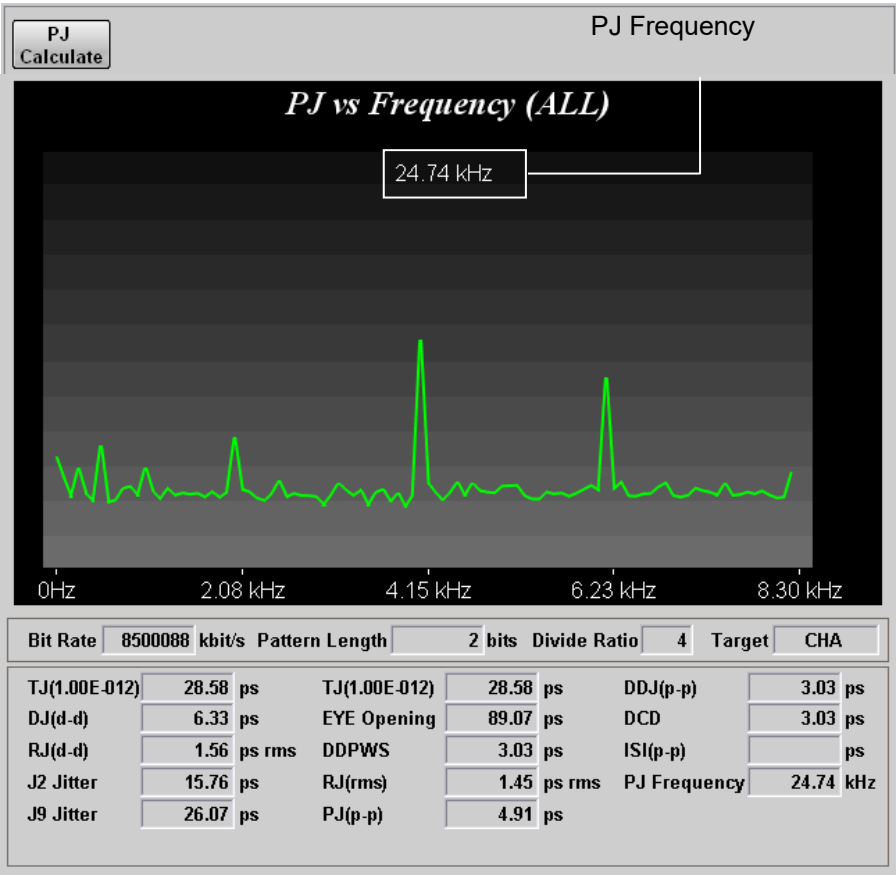

Figure 3.2.3-6 PJ vs Frequency

Table 3.2.3-6 PJ vs Frequency Item

Name	Description
PJ Calculate	Calculates the peak frequency of the jitter spectrum if the following condition is met: <ul style="list-style-type: none">Pattern Length is 2 and pattern data is "10".
(PJ Frequency)	Spectrum peak frequency

DDJ vs Bit

Touching [DDJ vs Bit] on the scroll bar displays the pattern and DDJ graph.

Note:

When PDJ measurement is [ON], the display of [DDJ vs Bit] is changed to [PDJ vs Bit].

When the display range of horizontal axis is 193 bits or more, the pattern graph (white line) is not displayed.

A red circle and blue circle markers are displayed at maximum DDJ and minimum DDJ respectively.

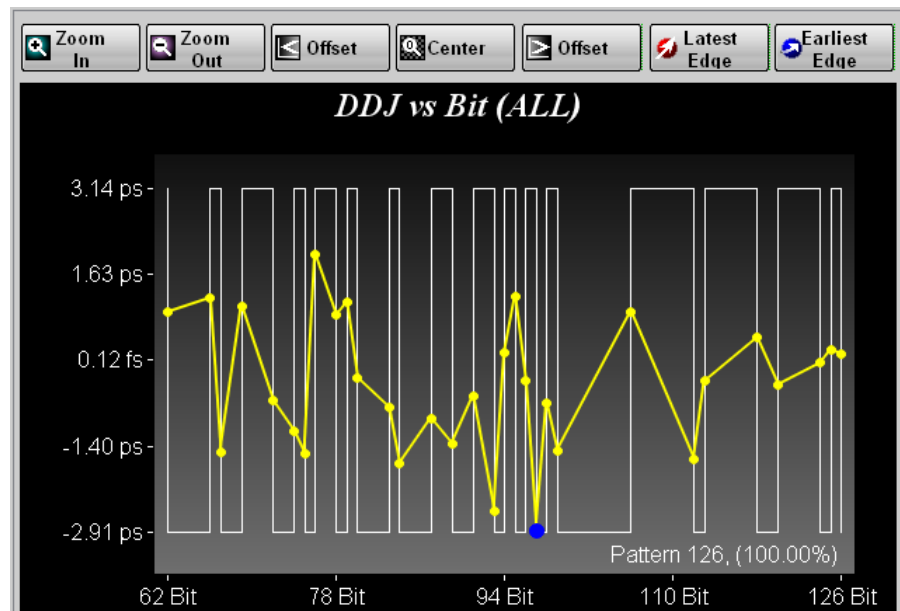

Figure 3.2.3-7 DDJ vs Bit

Table 3.2.3-7 DDJ vs Bit Item

Name	Description
Zoom In	Makes the display range of the graph half.
Zoom Out	Doubles the display range of the graph.
< Offset	Moves the display area of the graph to the left.
Center	Displays the entire range of the graph.
> Offset	Moves the display area of the graph to the right.
Latest Edge	Zooms in the location with the maximum jitter amount.
Earliest Edge	Zooms in the location with the minimum jitter amount.
Pattern	Displays the number of measured patterns and acquisition rate.

3.2.4 Measurement procedures



Caution

With the MX210001A, Bit Rate, Divide Ratio, and Pattern Length cannot be set.

Set these values with the EYE/Pulse Scope.

Signal input

1. Input a signal to be measured to the EYE/Pulse Scope.
2. Input a clock to Trigger Clk In of the EYE/Pulse Scope.

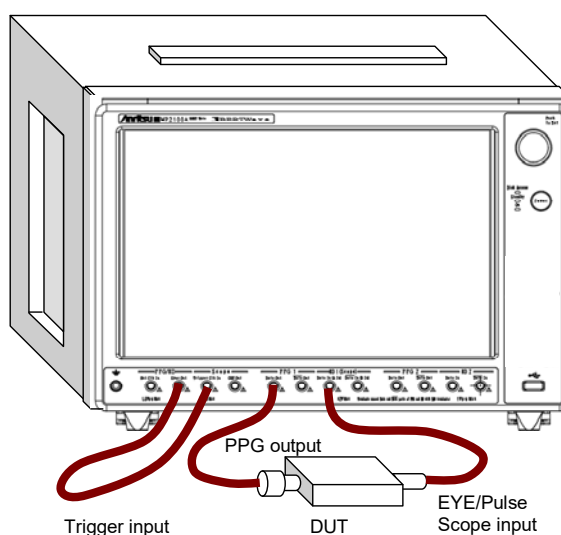

Figure 3.2.4-1 Connection for Use of MP2100A PPG

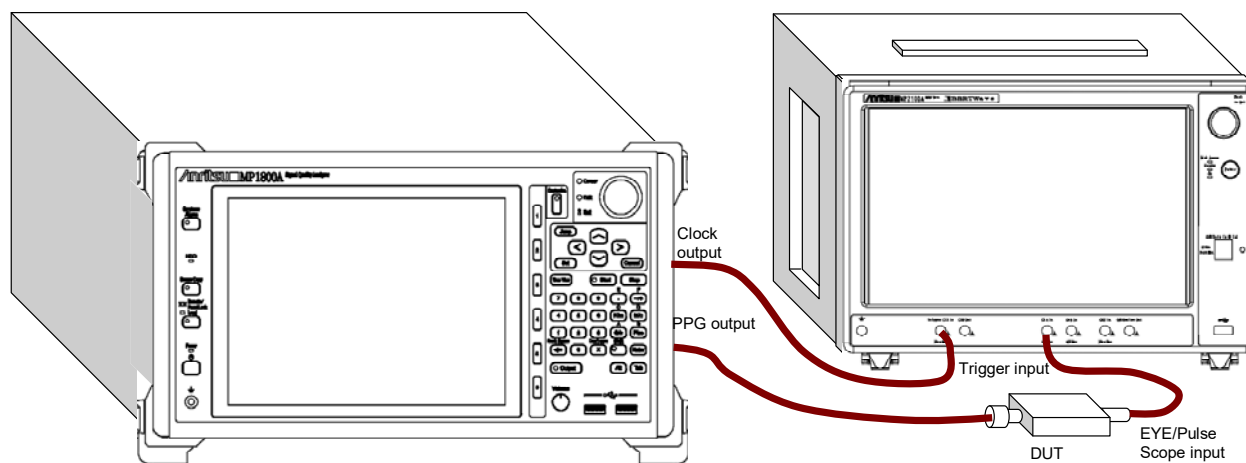

Figure 3.2.4-2 Connection for Use of External PPG with MP2102A

EYE/Pulse Scope setting

The MX210001A is software to analyze waveforms measured with the EYE/Pulse Scope. Display the waveform to be measured with the EYE/Pulse Scope before starting jitter measurement with the MX210001A.

The following are items which require settings with the EYE/Pulse Scope.

During histogram measurement

Channel to be measured, Channel Math, Scale (Amplitude, Time), Bitrate, Divide Ratio, Pattern Length

During pattern search measurement

Channel to be measured, Channel Math, Bitrate, Divide Ratio, Pattern Length

Channel to be measured

CHA ON, CHB OFF: CHA is the channel to be measured.

CHA OFF, CHB ON: CHB is the channel to be measured.

CHA ON, CHB ON:

Histogram measurement CHA and CHB are the channels to be measured.

Pattern search measurement CHA is the channel to be measured.

CHA ON, CHB ON, CH Math ON:

Regardless of Define Function setting, CHB-CHA is the measurement target.

1. Touch [EYE/Pulse Scope].
2. Touch [Setup] to set [EYE] to Sampling Mode.
3. Touch [Time] to set Data Clock Rate and Pattern Length.
4. Touch [Sampling] to change the button display to [Sampling Run].
5. Touch [Auto Scale].
6. Touch [Measure] to change Measure Item to [Amp/Time] for EYE? error check.
7. Check that the eye pattern is displayed at the center of screen and EYE? error is not displayed.
8. When the histogram measurement is executed with the MX210001A, touch [Measure] to change Measure Item to item to be measured.

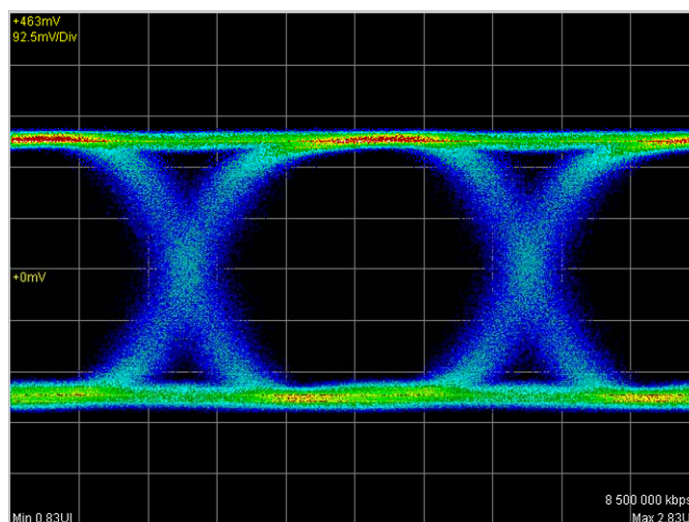

Figure 3.2.4-3 Display Example of Waveform

Setting measurement conditions

1. Touch [Jitter] on Top Menu.
2. Touch [Setup].
3. Touch [General] tab.
4. Touch the Measure Select button to display [Jitter].
5. Touch [Measure].
6. Touch [Algorithm] tab.
7. Touch the Measure Algorithm button to set the algorithm.
8. Touch [Setup].
9. Touch [General] tab.
10. Touch the Limit Type button to set the limitation method for data to be measured. Proceed to Step 12 when [None] is set.
11. With the setting in Step 10, set Time, Pattern, Sampling, or Waveforms.
12. Touch [Measure]. Proceed to Step 18 when [Histogram] is set to Measure Algorithm.
13. Touch [Algorithm] tab.
14. When PDJ measurement is executed, touch the PDJ measurement button to set the display to [ON]. Proceed to Step 16 when [OFF] is set.
15. Touch the Standard button to specify the standard to be applied to the PDJ measurement.
16. Touch the PDJ Filter button to specify the filter to be applied to the PDJ measurement.

For the combination of standards and filters, refer to “Table 3.1-5

List of Standards and Filters Settable for PDJ Measurement (Unit: Hz)".

17. Touch the Measurement Edge Type button to set the edge for jitter measurement.

All: Rising edge and falling edge

Falling: Only falling edge

Rising: Only rising edge

18. Touch [Advanced] tab.

19. Touch the TJ Measurement BER button to specify the BER to measure the eye aperture with the Bathtub graph.

20. Touch the Jitter Unit button to specify the unit to be used for the measurement results.

Set the following items in [Advanced] tab as needed.

Fixed RJ, RJ Value, Correction Factor, DJ (Scale), RJ (Scale), RJ (rms), Define Threshold, and Manual Crossing

Starting/finishing measurement

To start the jitter measurement, touch [Start/Stop] on the Jitter screen. The button lamp lights green during the analysis.

"Processing" is displayed on the screen until the analysis results are displayed.

When touching [Start/Stop] during the analysis, the button lamp is lit off and then the analysis is finished.

For [Pattern], [Sample], or [Time] of the Limit Type on General tab of Jitter Setup dialog, when jitter analysis data reaches to the limitation, the measurement is finished.

Note:

Operations of selection items [All], [PPG/ED Ch1], [O/E] and [EYE] under [Open] and [Save] of System Menu are disabled.

All Measurements: [■]

⊘ is displayed on the button.



The following message dialogs are displayed when analysis errors occur.

Table 3.2.4-1 Jitter Analysis Error Message

Message	Description
Illegal Error	An unexpected error has occurred.
EYE?	EYE? error has occurred in EYE/Pulse Scope. Change settings of EYE/Pulse Scope so that EYE? error will not occur.
Pattern Lost	The set pattern length does not meet the actual pattern length. Set Pattern Length of EYE/Pulse Scope correctly.
TIE Error*	The jitter has exceeded 1 UI.
Time Out	Data cannot be acquired from EYE/Pulse Scope. Confirm that waveform displays in EYE/Pulse Scope.

*: Time Interval Error

3.3 WDP (Waveform Distortion Penalty) Measurement

3.3.1 WDP screen

With the WDP measurement, S/N degradation amount of waveforms obtained with the EYE/Pulse Scope is calculated.

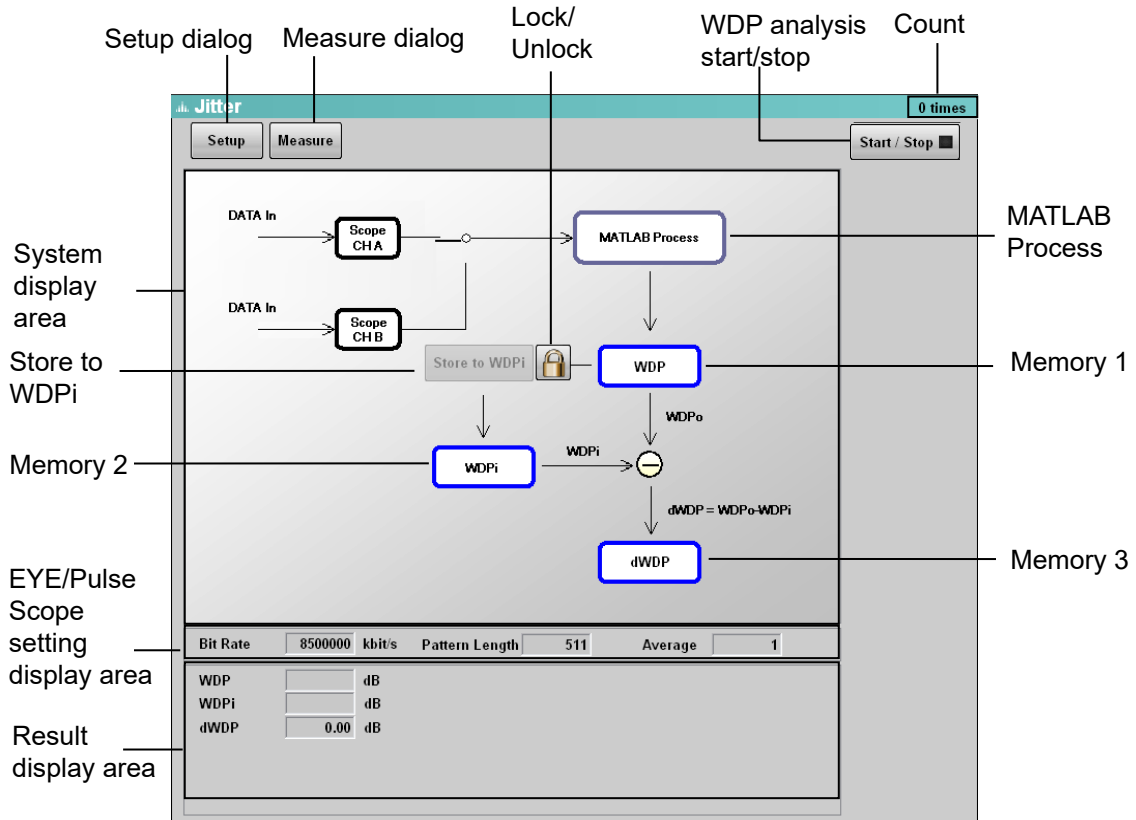





Figure 3.3.1-1 Jitter Window (WDP)

Table 3.3.1-1 Jitter Window (WDP) Item

Name	Description
Setup	Displays the Jitter Setup dialog. Refer to Figure 3.1-2 “Jitter Setup Dialog (General Tab)”.
Measure	Displays the Jitter Measure dialog. Refer to Figure 3.1-4 “Jitter Measure Dialog (Algorithm Tab)”.
Start/Stop	Displays the WDP analysis status. Touching [Start/Stop] changes the display in dark gray and opens the WDP analysis. The lamp lights green during the analysis.
Count	Displays the number of waveform analyses.
System display area	Displays the processing block diagram for WDP measurement.

Table 3.3.1-1 Jitter Window (WDP) Item (Cont'd)

Name	Description
MATLAB Process	Block for calculation The calculation standard to be complied with depends on the setting of Measurement Item on the Jitter Setup dialog.
Store to WDPi	Touching it copies the value in Memory 1 to Memory 2. The icon for Lock/Unlock changes to  .
Lock/Unlock	Touching  locks the operation of Store to WDPi button. Touching  unlocks the Store to WDPi button.
Memory 1	Stores the MATLAB Process output. The characters to be displayed depend on the setting of Measurement Item on the Jitter Setup dialog.
Memory 2	Touching [Store to WDPi] copies the value in Memory 1.
Memory 3	Displays the difference between the value in Memory 1 and the value in Memory 2. The characters to be displayed depend on the setting of Measurement Item on the Jitter Setup dialog.
Measurement result display area	Displays the values in Memory 1, Memory 2, and Memory 3.

The table below shows displayed characters for Memory 1 and Memory 3 and standards to be complied with for settings of Measurement Item on the Jitter Setup dialog.

Table 3.3.1-2 Displayed Characters for Memory 1 and Memory 3 and Standards to be Complied With

Setting of Measurement Item	Displayed characters		Standard to be complied with
	Memory 1	Memory 3	
TWDP	TWDP	dTWDP	IEEE 802.3 Clause 68
TWDPc	TWDPc	dTWDPc	SFF-8431
WDP	WDP	dWDP	SFF-8431
WDPc	WDPc	dWDPc	SFF-8431

Memory 3 is used for evaluation of parts such as filters.

WDP of waveforms input to parts is written to Memory 1, and the value is saved in Memory 2.

Next WDP of waveforms after passing parts is measured, and the change amount of WDP due to passing parts is displayed in Memory 3.

3.3.2 Measurement procedures

**CAUTION**

With the MX210001A, Divide Ratio cannot be set.

Set it with the EYE/Pulse Scope.

Signal input

1. Input a signal to be measured to the EYE/Pulse Scope.
2. Input a clock to Trigger Clk In of the EYE/Pulse Scope.

Refer to Figure 3.2.4-1 “Connection for Use of MP2100A PPG” and Figure 3.2.4-2 “Connection for Use of External PPG with MP2102A”.

EYE/Pulse Scope setting

Before WDP is measured with the MX210001A, display waveforms to be measured on the EYE/Pulse Scope

The following are items which require settings with the EYE/Pulse Scope.

Scale (Amplitude and Time) and Divide Ratio

Refer to EYE/Pulse Scope setting in Section 3.2.4 “Measurement procedures” to display the eye pattern at the center of the screen. Confirm that the EYE? error is not displayed.

WDP measurement

1. Touch [Setup].
2. Touch [General] tab.
3. Touch the Measure Select button to display [WDP].
4. Touch the Target Channel button to set the channel to be measured.
5. Touch the Measurement Item button to set the WDP type.
6. Touch the Signal Bitrate text box to set the bit rate.
7. Touch the Averaging text box to set the averaging count.
8. Touch [Measure].
9. Touch [Pattern] button to set the pattern.

For IEEE802.3aq, SFF-8431-compliant measurement, select [PRBS9].

When PPG is connected externally, select [Variable].

10. When Pattern is set to [Variable], set the Pattern Length to the same value as the pattern length of PPG.

The settable range is 64 to 2048.

11. Touch [Start/Stop]. The button lamp lights green during the measurement.
12. “Processing” is displayed until the analysis is finished. When the analysis is finished, results are displayed at the measurement result area.

Note:

[O/E] and [EYE/Pulse Scope] on the top menu and [PPG/ED] button used for the measurement are unavailable during the measurement.

Operations of selection items [All], [PPG/ED Ch1], [O/E] and [EYE] under [Open] and [Save] of System Menu are disabled.

Operations of items below are limited while “Processing” is displayed.

System Menu : [Save], [Open], [Screen Copy], [Initialize], [System Alarm], [Block Diagram], [Exit]

All Measurements: [■]

⊘ is displayed on the button.

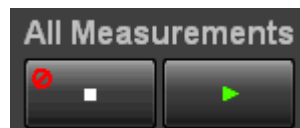

The following message dialogs are displayed when analysis errors occur.

Table 3.3.2-1 Jitter Analysis Error Message

Message	Description
Illegal Error	An unexpected error has occurred.
EYE?	EYE? error has occurred in EYE/Pulse Scope.
Time Out	Data cannot be acquired from EYE/Pulse Scope.
MATLAB Error	The MATLAB processing has failed.

WDP change amount (dWDP) measurement

1. Input a signal as the reference to BERTWave.
2. Measure TWDP/TWDPc/WDP/WDPc according to the procedure in “WDP measurement”.
3. Touch [Stored WDPi]. The value is displayed in WDPi at the measurement result area.
4. Input a signal to be compared to BERTWave.
5. Measure TWDP/TWDPc/WDP/WDPc according to the procedure in “WDP measurement”.

3.3 WDP (Waveform Distortion Penalty) Measurement

6. The WDP change amounts are displayed in $dTWDP/dTWDPc/dWDP/dWDPc$ at the measurement result area.

3.4 Saving Measurement Results

Saving text files

1. Touch [System Menu].
2. Touch [Save].
3. Touch [Jitter].
4. Touch [Result].
5. The File Name “Module” dialog is displayed. When changing the file name, touch [Screen Keyboard] to input a file name.
6. Touching [OK] on the File Name “Module” dialog saves the measurement results to a text file and CSV file.

Figure 3.4-1 to Figure 3.4-3 show the text file example. “:” in the figures indicates line omission.

Saving image files

1. Touch [Setup] at the Jitter screen.
2. Touch [Utility] tab.
3. Touch [Screen Copy].
4. The Files dialog is displayed.

Specify the destination and file name, and touch [OK].

Image files can be saved with [Screen Copy] of [System Menu].

```

Anritsu;MP2100A;01.00;TXT----- [TJ Histogram][CHB]
Option 01,05,90
Total Samples 1752767
Edge Deviation Number Hits
[Setup]
Measure Selection Jitter -1.068200e-001 0
Signal Bitrate 10312576 kbit/s -1.046400e-001 0
Divide Ratio 8 -1.024600e-001 0
Pattern Length 32767 -1.002800e-001 0
Target Channel CHA&B -9.810000e-002 0
Measuring Limit None -9.592000e-002 0
Measure Algorithm Histogram -9.374000e-002 0
TJ Measurement BER (CHA) 1.00E-012 -9.156000e-002 0
TJ Measurement BER (CHB) 1.00E-012 -8.938000e-002 0
Fixed RJ (CHA) OFF -8.720000e-002 0
Fixed RJ (CHB) OFF -8.502000e-002 0
RJ Value (CHA) 1.00 ps rms -8.284000e-002 0
RJ Value (CHB) 1.00 ps rms -8.066000e-002 0
Correction Factor (CHA) OFF :
Correction Factor (CHB) OFF :
DJ(Scale) (CHA) 1.00 [Bathtub][CHA]
DJ(Scale) (CHB) 1.00 Measure Edge Type Rising
RJ (Scale) (CHA) 1.00 Total Samples 1752767
RJ (Scale) (CHB) 1.00 Unit Interval BER(Estimate) BER(Actual)
RJ (ms) (CHA) 1.00 ps 0.000000e+000 3.398478e-005 1.085531e-005
RJ (ms) (CHB) 1.00 ps 1.000000e-002 4.442292e-005 1.538000e-005
Define Threshold (CHA) Auto 2.000000e-002 5.775320e-005 2.160986e-005
Define Threshold (CHB) Auto 3.000000e-002 7.467780e-005 3.011141e-005
Manual Crossing (CHA) 50 % 4.000000e-002 9.604032e-005 4.160981e-005
Manual Crossing (CHB) 50 % 5.000000e-002 1.228465e-004 5.702273e-005
Jitter Unit UI 6.000000e-002 1.562855e-004 7.749799e-005
7.000000e-002 1.977526e-004 1.044542e-004
8.000000e-002 2.488704e-004 1.396231e-004
9.000000e-002 3.115099e-004 1.850925e-004
1.000000e-001 3.878095e-004 2.433460e-004
1.100000e-001 4.801900e-004 3.172988e-004
1.200000e-001 5.913655e-004 4.103240e-004
1.300000e-001 7.243481e-004 5.262665e-004
:
:
[Bathtub][CHB]
Measure Edge Type Rising
Total Samples 1752767
Unit Interval BER(Estimate) BER(Actual)
0.000000e+000 1.085531e-005 3.191090e-005
1.000000e-002 1.538000e-005 4.182492e-005
2.000000e-002 2.160986e-005 5.451969e-005
3.000000e-002 3.011141e-005 7.067959e-005
4.000000e-002 4.160981e-005 9.112915e-005
5.000000e-002 5.702273e-005 1.168540e-004
6.000000e-002 7.749799e-005 1.490228e-004
7.000000e-002 1.044542e-004 1.890103e-004
8.000000e-002 1.396231e-004 2.384194e-004
9.000000e-002 1.850925e-004 2.991035e-004
1.000000e-001 2.433460e-004 3.731860e-004
1.100000e-001 3.172988e-004 4.630772e-004
1.200000e-001 4.103240e-004 5.714863e-004
1.300000e-001 5.262665e-004 7.014276e-004
1.400000e-001 6.694403e-004 8.562185e-004
:
:
[TJ Histogram][CHA]
Total Samples 1752767
Edge Deviation Number Hits
-9.600000e-002 0
-9.408000e-002 0
-9.216000e-002 0
-9.024000e-002 0
-8.832000e-002 0
-8.640000e-002 0
-8.448000e-002 0
-8.256000e-002 0
-8.064000e-002 59
-7.872000e-002 497
-7.680000e-002 85
-7.488000e-002 214
-7.296000e-002 1028
-7.104000e-002 437
:
:

```

Figure 3.4-1 File Example for Jitter Measurement (Histogram)

Chapter 3 Panel Operation and Measurement Procedure

Anritsu;MP2100A;01.00;TXT-----		Measure Edge Type	Rising
Option 01,05,90		Total Samples	65536
[Setup]		Edge Deviation	Number Hits
Measure Selection	Jitter	-7.200000e-002	0
Signal Bitrate	10312500 kbit/s	-7.056000e-002	0
Divide Ratio	8	-6.912000e-002	0
Pattern Length	32767	-6.768000e-002	0
Target Channel	CHA	-6.624000e-002	0
Measuring Limit	None	-6.480000e-002	0
Measure Algorithm	Pattern Search	-6.336000e-002	0
PDJ Measurement	OFF	-6.192000e-002	0
Standard	STM-0 (51.84M)	-6.048000e-002	0
PDJ Filter	LP (- 400k)	-5.904000e-002	0
Measure Edge Type	Rising	-5.760000e-002	0
TJ Measurement BER	1.00E-012	:	:
Fixed RJ	OFF	:	:
RJ Value	1.90 ps rms	[DDJ Histogram]	
Correction Factor	OFF	Measure Edge Type	ALL
DJ (Scale)	999.99	Total Samples	196608
RJ (Scale)	500.01	Edge Deviation	Number Hits
RJ (rms)	999.99 ps	-1.000000e-001	0
Define Threshold	Auto	-9.780000e-002	0
Manual Crossing	50 %	-9.560000e-002	0
Jitter Unit	UI	-9.340000e-002	0
[Jitter Measurement Results]		-9.120000e-002	1
TJ(1.0E-12)	2.656822e-001	-8.900000e-002	2
TJ(1.00E-012)	2.656822e-001	-8.680000e-002	1
DJ(d-d)	5.680618e-002	-8.460000e-002	2
RJ(d-d)	1.484610e-002	-8.240000e-002	5
RJ(rms)	1.050169e-002	-8.020000e-002	5
PJ(p-p)	2.900000e-002	-7.800000e-002	21
DDJ(p-p)	1.499106e-001	:	:
DCD	5.867236e-003	[DDJ Histogram]	
ISI(p-p)	1.499106e-001	Measure Edge Type	RISE
EYE Opening	7.343178e-001	Total Samples	98304
J2Jitter	1.401535e-001	Edge Deviation	Number Hits
J9Jitter	2.414684e-001	-1.000000e-001	0
DDPWS	8.112348e-002	-9.780000e-002	0
PJ Frequency	-	-9.560000e-002	0
[TJ Histogram]		-9.340000e-002	0
Measure Edge Type	Rising	-9.120000e-002	1
Total Samples	98304	-8.900000e-002	2
Edge Deviation	Number Hits	-8.680000e-002	1
-1.220000e-001	0	-8.460000e-002	2
-1.195600e-001	0	-8.240000e-002	5
-1.171200e-001	0	-8.020000e-002	5
-1.146800e-001	0	-7.800000e-002	21
-1.122400e-001	0	:	:
-1.098000e-001	0	:	:
-1.073600e-001	0	[DDJ Histogram]	
-1.049200e-001	0	Measure Edge Type	FALL
-1.024800e-001	1	Total Samples	98304
-1.000400e-001	0	Edge Deviation	Number Hits
-9.760000e-002	2	-1.000000e-001	0
-9.516000e-002	6	-9.780000e-002	0
-9.272000e-002	10	-9.560000e-002	0
:	:	-9.340000e-002	0
:	:	-9.120000e-002	0
		-8.900000e-002	0
		-8.680000e-002	0
		-8.460000e-002	0
		-8.240000e-002	0
		-8.020000e-002	0
		-7.800000e-002	0
		:	:
		:	:

Figure 3.4-2 File Example for Jitter Measurement (Pattern Search)

[Composite Histogram(TJ)]				
Measure Edge Type	Rising	32751	1	-1.918428e-002
Total Samples	98304	32752	1	-
Edge Deviation	Number Hits	32753	0	-
-1.220000e-001	0	32754	0	-
-1.195600e-001	0	32755	1	-2.396353e-002
-1.171200e-001	0	32756	0	-
-1.146800e-001	0	32757	1	1.438613e-002
-1.122400e-001	0	32758	0	-
-1.098000e-001	0	32759	0	-
-1.073600e-001	0	32760	0	-
-1.049200e-001	0	32761	1	3.045619e-002
-1.024800e-001	1	32762	1	-
-1.000400e-001	0	32763	1	-
-9.760000e-002	2	32764	0	-
-9.516000e-002	6	32765	0	-
:		32766	1	-6.311832e-002
:				
[Composite Histogram(RJ/PJ)]				
Measure Edge Type	Rising	[Bathtub]		
Total Samples	65536	Measure Edge Type	Rising	
Edge Deviation	Number Hits	Total Samples	98304	
-1.220000e-001	0	Unit Interval	BER(Estimate)	BER(Actual)
-1.195600e-001	0	0.000000e+000	2.510852e-001	2.313659e-001
-1.171200e-001	0	1.000000e-002	2.259852e-001	1.701407e-001
-1.146800e-001	0	2.000000e-002	1.815823e-001	1.164434e-001
-1.122400e-001	0	3.000000e-002	1.176519e-001	7.304605e-002
-1.098000e-001	0	4.000000e-002	5.683967e-002	4.152552e-002
-1.073600e-001	0	5.000000e-002	1.940395e-002	2.121036e-002
-1.049200e-001	0	6.000000e-002	4.521348e-003	9.079257e-003
-1.024800e-001	0	7.000000e-002	7.034841e-004	3.011160e-003
-1.000400e-001	0	8.000000e-002	7.206772e-005	7.375306e-004
-9.760000e-002	0	9.000000e-002	4.816242e-006	9.155553e-005
:		1.000000e-001	1.488224e-007	5.086418e-006
:		1.100000e-001	3.982300e-009	-
:		1.200000e-001	6.854109e-011	-
[Composite Histogram(DDJ)]				
Measure Edge Type	Rising	1.300000e-001	7.570607e-013	-
Total Samples	98304	1.400000e-001	5.357015e-015	-
Edge Deviation	Number Hits	:		
-1.220000e-001	0	[PJ vs. Frequency]		
-1.195600e-001	0	Measure Edge Type	Rising	
-1.171200e-001	0	Frequency	PJ	
-1.146800e-001	0	0	-7.056575e+001	
-1.122400e-001	0	499	-8.971501e+001	
-1.098000e-001	0	998	-9.717738e+001	
-1.073600e-001	0	1498	-8.429145e+001	
-1.049200e-001	0	1997	-1.051295e+002	
-1.024800e-001	0	2496	-9.457721e+001	
-1.000400e-001	0	2995	-9.016926e+001	
-9.760000e-002	0	3494	-8.248915e+001	
:		3993	-8.653555e+001	
:		4493	-9.194856e+001	
[DDJ vs. bit]				
Pattern Length	32767	4992	-8.974889e+001	
Measure Edge Type	Rising	5491	-8.599299e+001	
DDJ/PDJ vs Bit Current Pattern	1.200000e+001 patterns	5990	-8.453524e+001	
Bit Number	Pattern	6489	-8.795926e+001	
0	0	6988	-8.725369e+001	
1	1	:		
2	0	:		
3	0			
4	0			
5	0			
6	1			
7	1			
8	0			
9	1			
:				
:				

Figure 3.4-2 File Example for Jitter Measurement (Pattern Search) (Cont'd)

```
Anritsu;MP2100A;01.00;TXT-----
Option 01,05,90,55

[Setup]
Measure Selection           WDP
Signal Bitrate(WDP)         8500000 kbit/s
Pattern Length(WDP)         511
Pattern                     PRBS9
Target Channel(WDP)         CHA
Measuring Limit             Averaging
Averaging                   1 wfms

[Jitter Measurement Results]
WDP                          1.024000e+001 dB
WDPi                         9.660000e+000 dB
dWDP                         5.800000e-001 dB
```

Figure 3.4-3 File Example for WDP Measurement

Chapter 4 Remote Control Commands

This chapter describes commands to control the MX210001A.
For the connection method for BERTWave and a control PC and operation check method, refer to Chapter 2 “Before Use” in *BERTWave Series Remote Control Operation Manual (W3773AE)*.

When the MX210001A is controlled, transmit :MODule:ID 6 first.

4.1	Description of Message Explanations	4-2
4.2	Register.....	4-3
4.3	Correspondence between Panel Operation and Message	4-4
4.4	Device Message Details	4-15

4.1 Description of Message Explanations

The following table shows the rules for describing messages.

Table 4.1-1 Rules for Describing Messages

Symbols	Usage
[]	Messages or parameters enclosed in square brackets can be omitted.
	Choose one from multiple choices. A B C D means choose from A, B, C, and D.
{ }	Groups choice in braces. A B ({C D}) means choose one of A, B (C), and B (D).
<character>	Short alphabet or alphanumeric
<integer>	Decimal integer value Example: -100, 12500000
<numeric>	Decimal numeric value Example: 0, -0.00062, 2.35

Specifying channels

When the channel of BERTWave is specified as the remote control target, describe CHA or CHB to the first parameter of the command or query.

Example:

Set Fixed RJ Factor of Channel A.

```
:SENSe:JITTer:MEASure:RJ CHA,ON
```

Query RJ (d-d) of Channel B.

```
SENSe:JITTer:RESult:RJ? CHB
```

Omitting characters

Some part of the header character string can be omitted.

Describe the non-omissible part in uppercase and the omissible part in lowercase.

Example: :SENSe:MEASure:CROSSing?

This header can be described as follows:

```
:SENS:MEAS:CROS?
```

```
:SENS:MEAS:CROSSING?
```

```
:SENSe:MEASure:CROS?
```

```
:SENSe:MEAS:CROSS?
```

```
:SENSe:MEASure:CROSSING?
```

The BERTWave interprets these messages as the same meaning.

4.2 Register

The MX210001A controls the PPG and EYE/Pulse Scope via the MX210000A BERTWave control software.

The status of the PPG and EYE/Pulse Scope which are running the MX210001A can be checked with the execution status register or device-unique register.

For the explanation of registers, refer to Section 2.8 “Checking Instrument Status” in *BERTWave Series Remote Control Operation Manual (W3773AE)*.

The execution status (frequency characteristics data acquisition and waveform prediction processing completion) of the MX210001A is not reflected to the BERTWave execution status register.

The message processing of the MX210001A is reflected to the standard event register of the BERTWave.

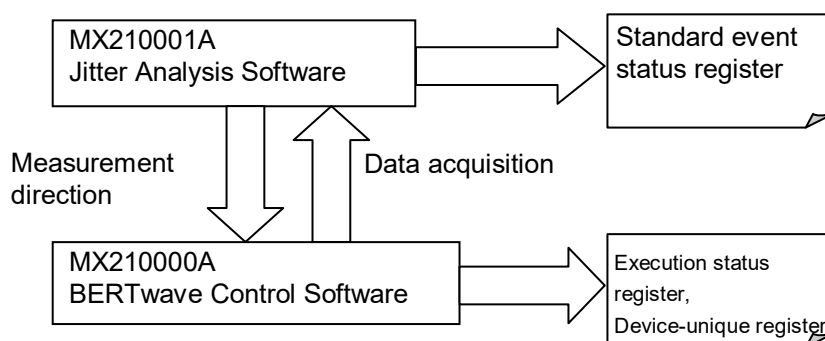

Figure 4.2-1 Relationship between Software and Register

4.3 Correspondence between Panel Operation and Message

This section explains correspondence between panel operation and message.

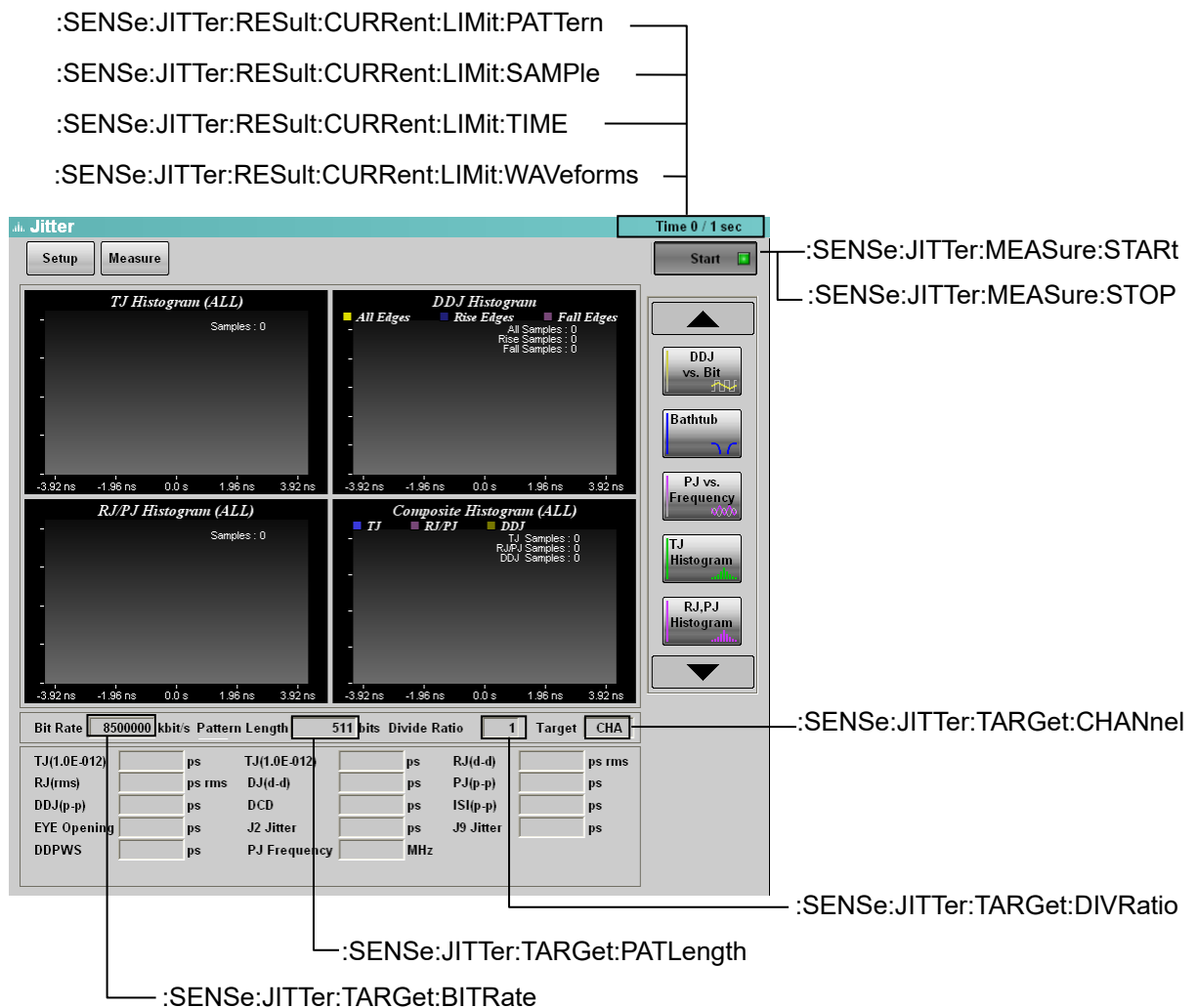

Figure 4.3-1 Message Corresponding to Jitter Panel [1]

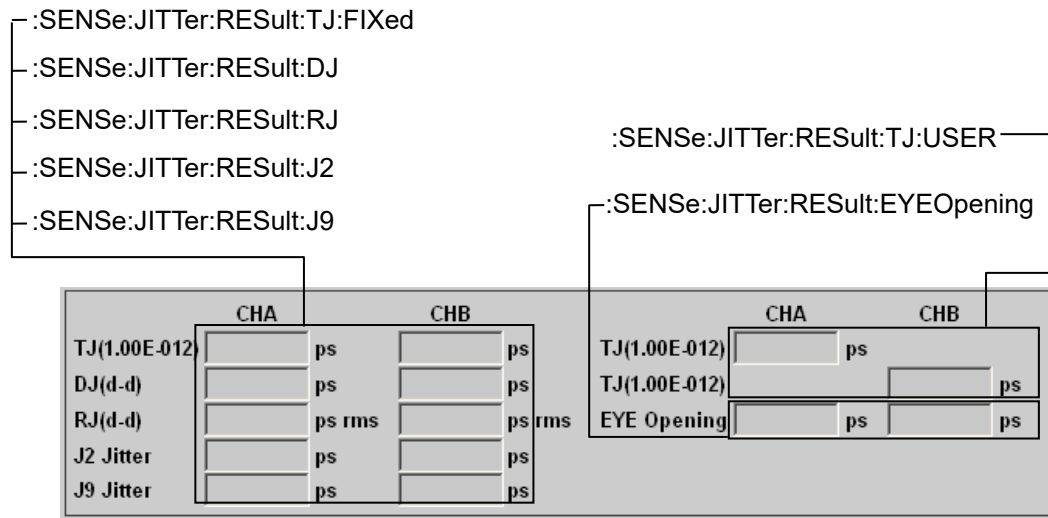

Figure 4.3-2 Message Corresponding to Measurement Result (Histogram)

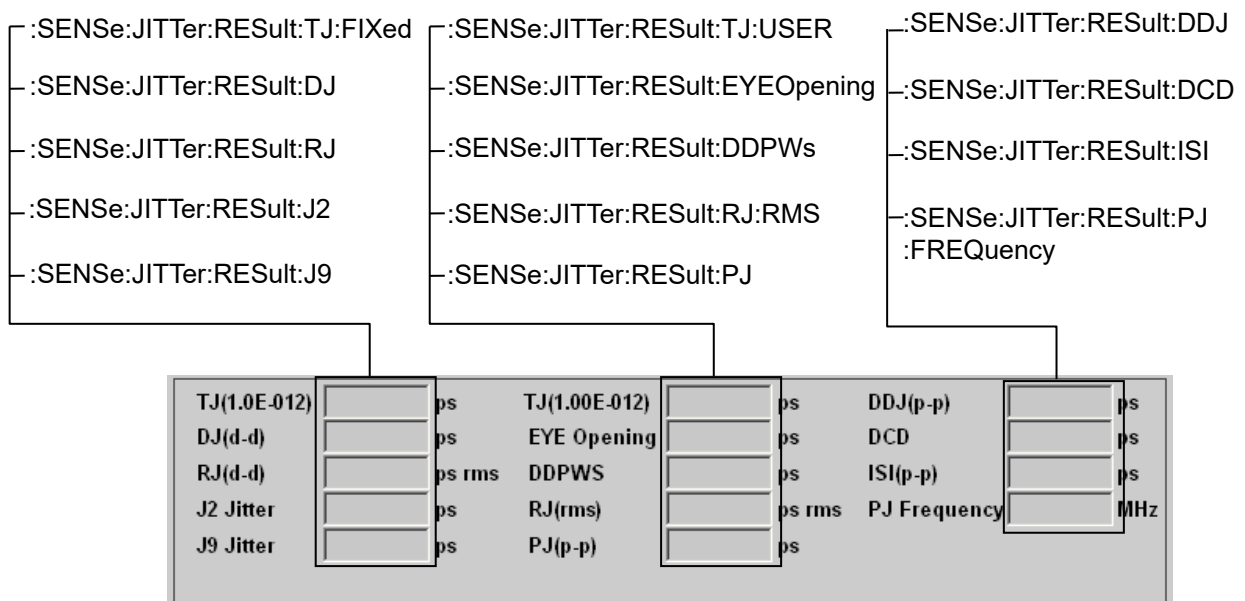

Figure 4.3-3 Message Corresponding to Measurement Result (Pattern Search)

:SENSe:JITTer:GRAPh:ESTimate:RJDJ

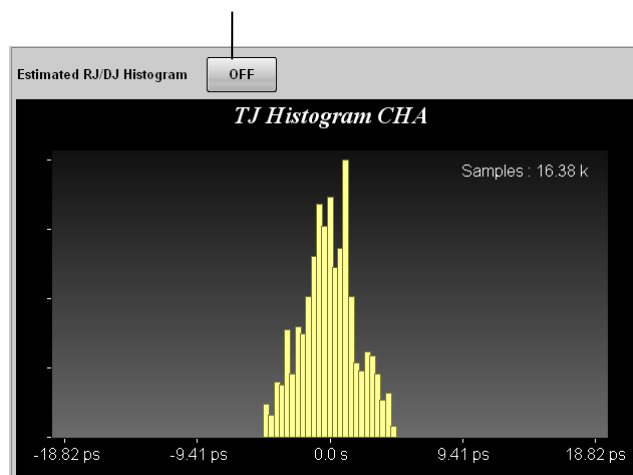

Figure 4.3-4 Message Corresponding to TJ Histogram (Histogram)

Note:

With the histogram measurement, the number of samples in TJ Histogram cannot be read.

:SENSe:JITTer:GRAPh:TJ:SAMPlE

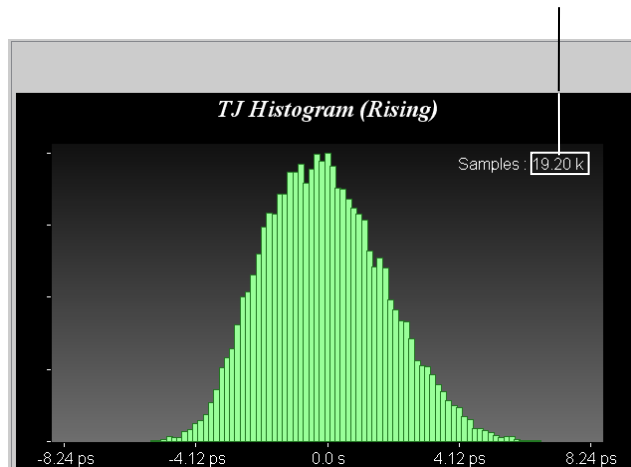

Figure 4.3-5 Message Corresponding to TJ Histogram (Pattern Search)

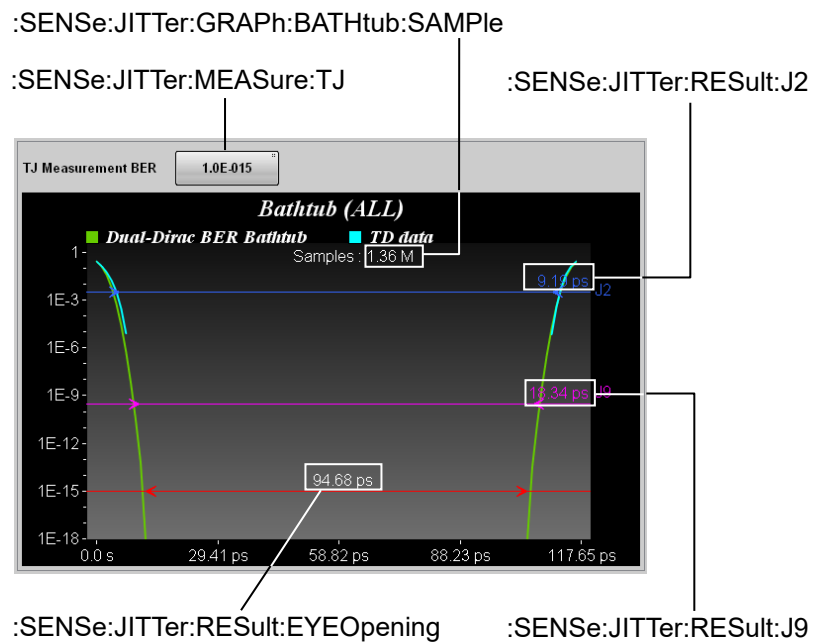

Figure 4.3-6 Message Corresponding to Bathtub

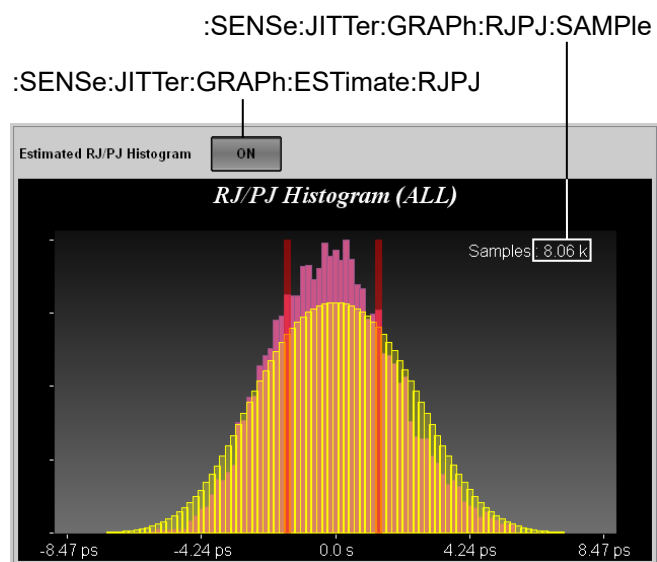
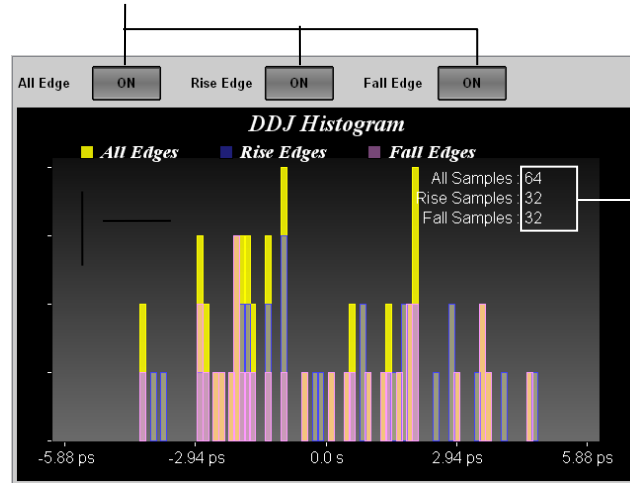

Figure 4.3-7 Message Corresponding to RJPJ Histogram Measurement Result

:SENSe:JITTer:GRAPh:DDJ:{ALL|FALL|RISE}



:SENSe:JITTer:GRAPh:COMPosit:DDJ:{ALL|FALL|RISE}:SAMPLE

Figure 4.3-8 Message Corresponding to DDJ Histogram Display

:SENSe:JITTer:GRAPh:COMPosit:{DDJ|RJPJ|TJ}:SAMPLE

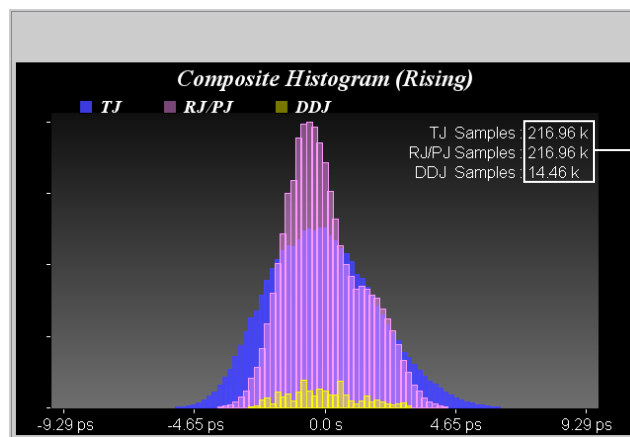
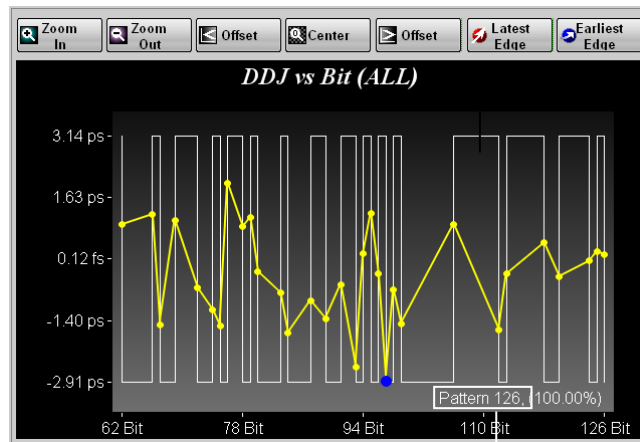

Figure 4.3-9 Message Corresponding to Composite Histogram Display

4.3 Correspondence between Panel Operation and Message



:SENSe:JITTer:RESult:CURRent:PATtern

Figure 4.3-10 Message Corresponding to DDJ vs Bit Display

:SENSe:JITTer:GRAPh:PJ:CALCulation

:SENSe:JITTer:RESult:PJ:FREQuency

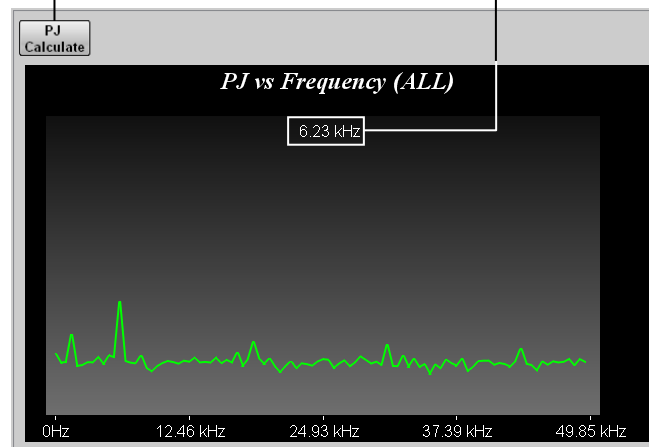

Figure 4.3-11 Message Corresponding to PJ vs Frequency Display

4

Remote Control Commands

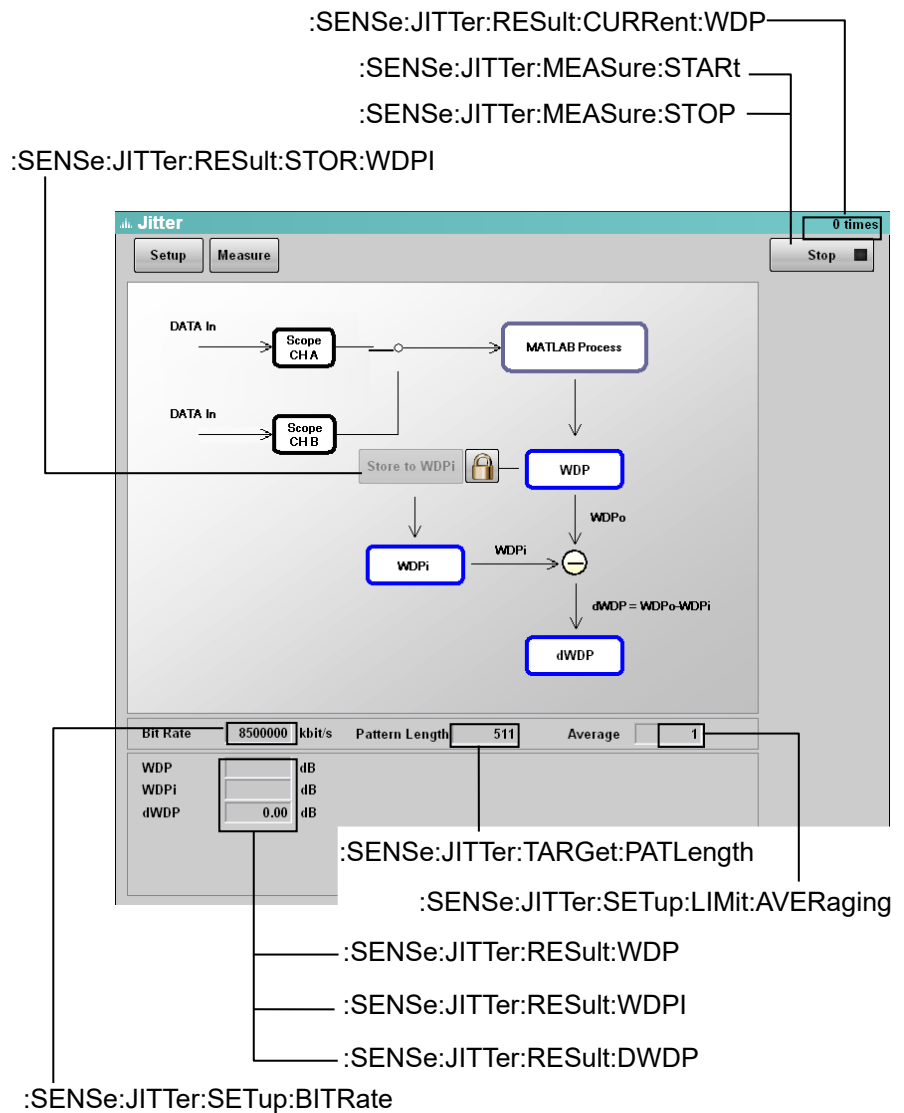

Figure 4.3-12 Message Corresponding to WDP Display

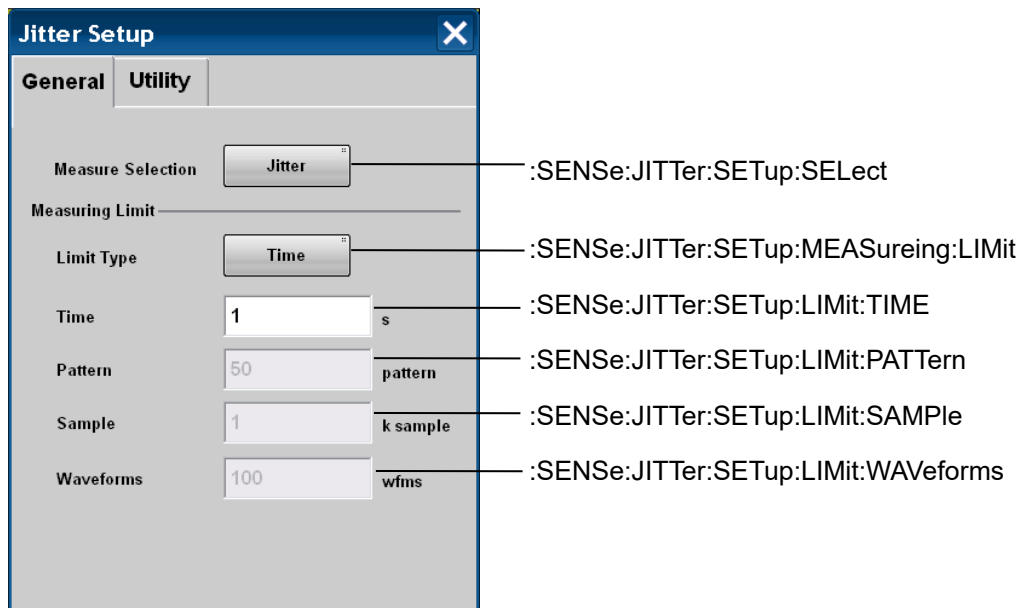

Figure 4.3-13 Message Corresponding to Jitter Setup Dialog (General-Jitter)

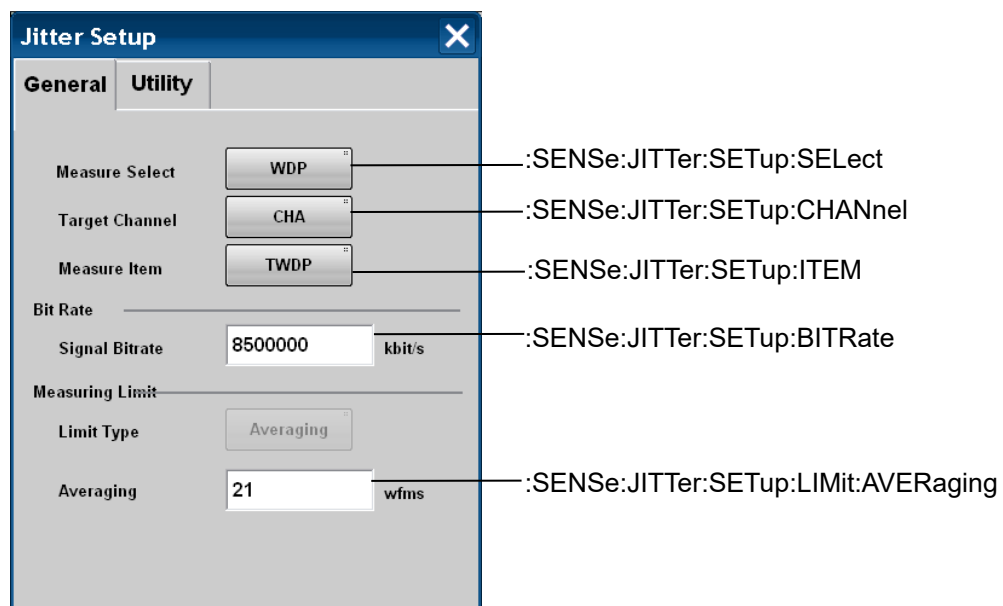

Figure 4.3-14 Message Corresponding to Jitter Setup Dialog (General- WDP)

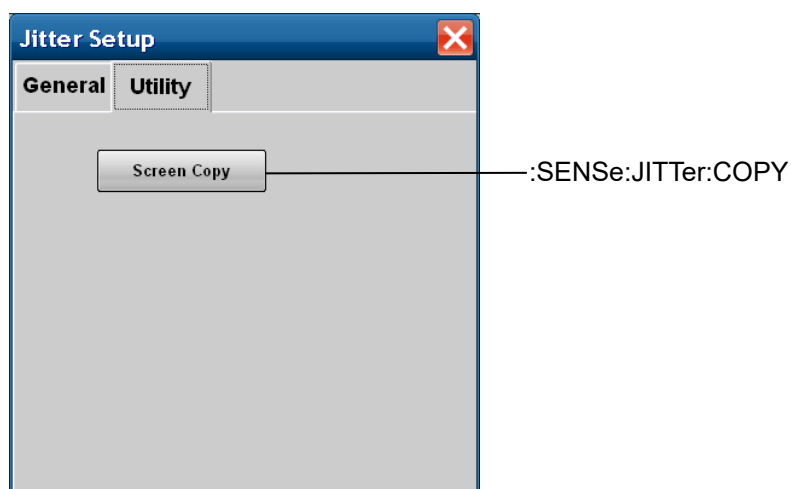

Figure 4.3-15 Message Corresponding to Jitter Setup Dialog (Utility)

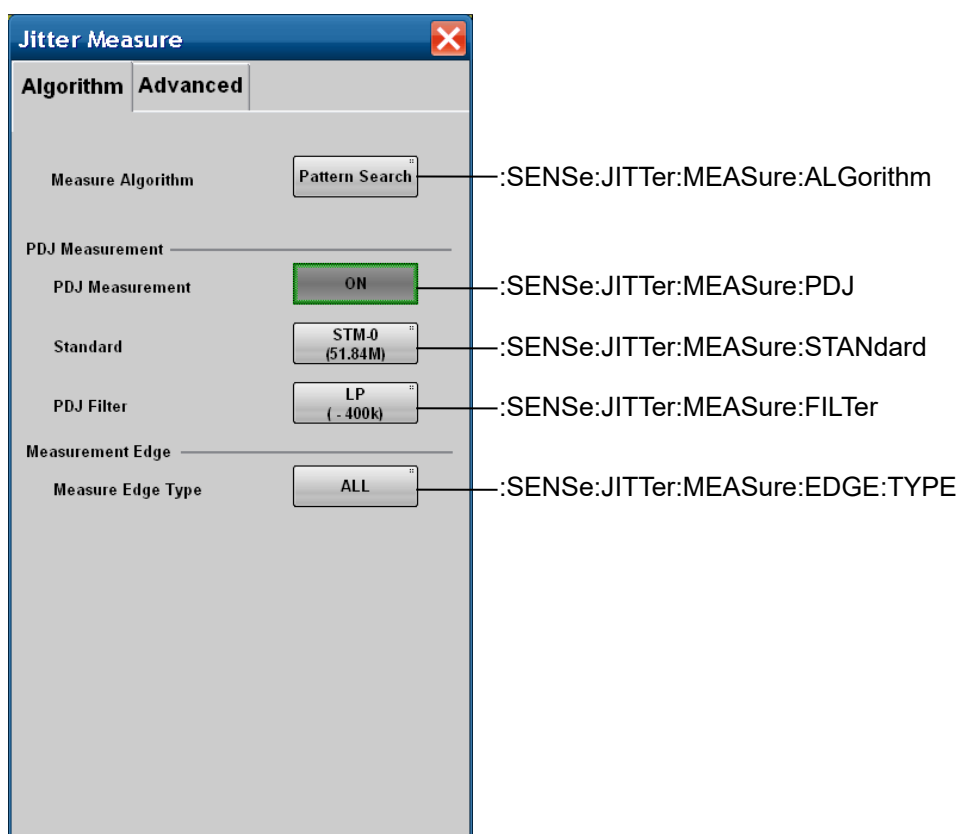

Figure 4.3-16 Message Corresponding to Jitter Measure Dialog (Algorithm-Jitter)

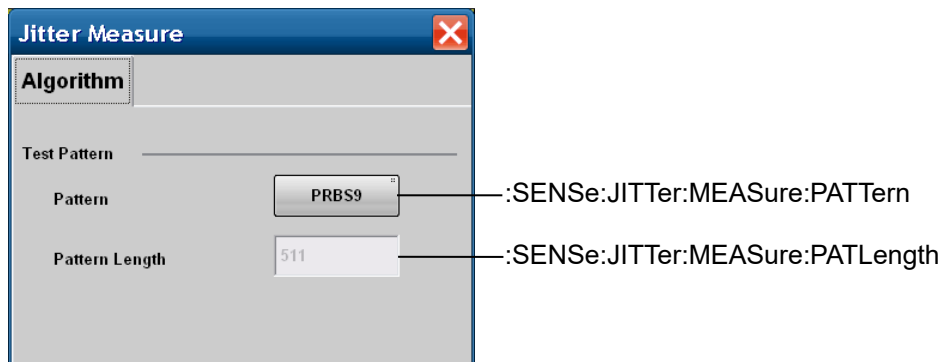

Figure 4.3-17 Message Corresponding to Jitter Measure Dialog (Algorithm- WDP)

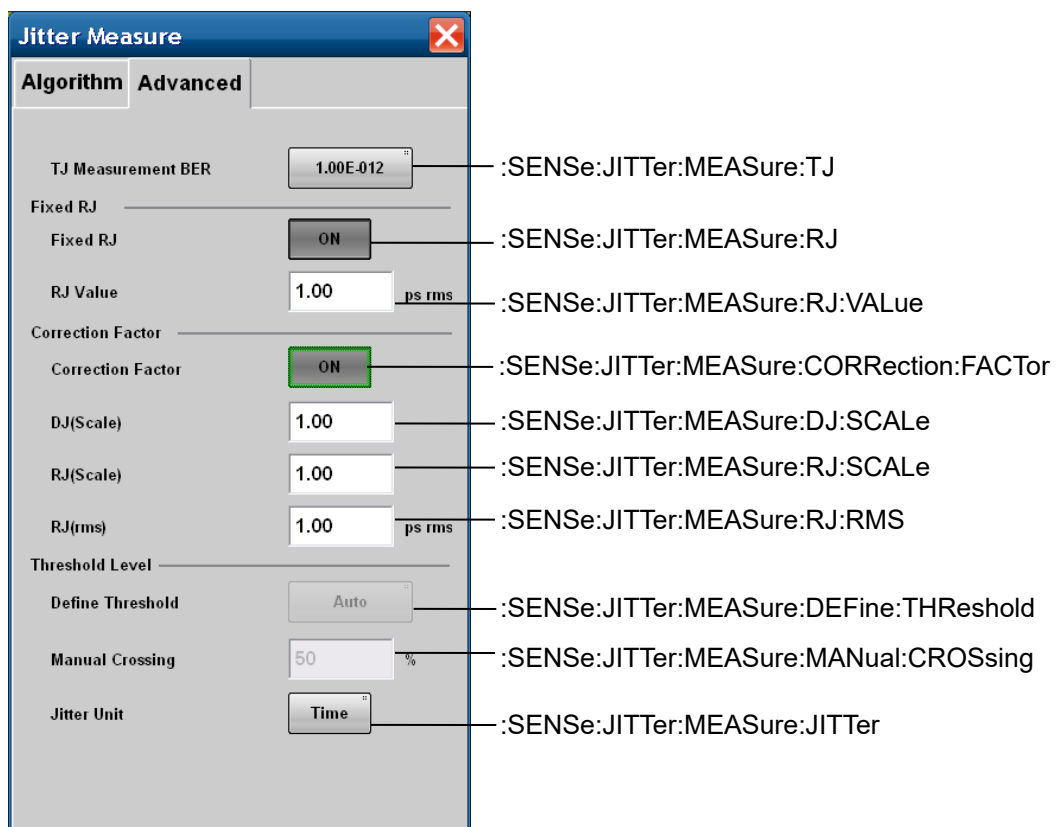

Figure 4.3-18 Message Corresponding to Jitter Measure Dialog (Advanced-Jitter)

There is no corresponding panel operation for the following messages.

`:SENSe:JITTer:MEASure:STATus`
`:SENSe:JITTer:RESult:ERRor`

For the messages corresponding to the following panel operations, refer to Chapter 3 “Message List” in *BERTWave Series Remote Control Operation Manual (W3773AE)*.

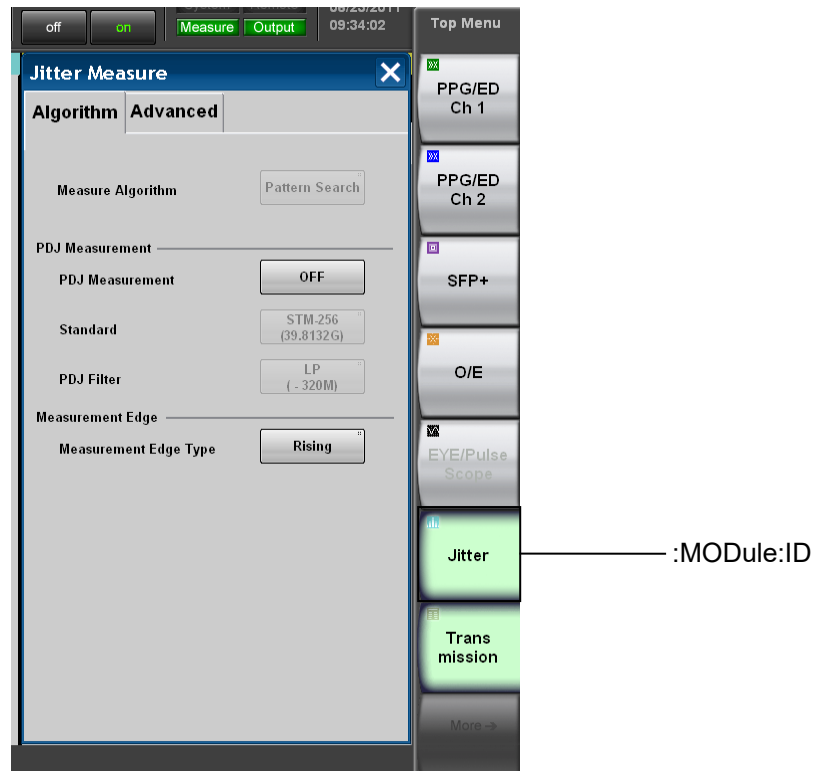

Figure 4.3-19 Message Corresponding to Top Menu

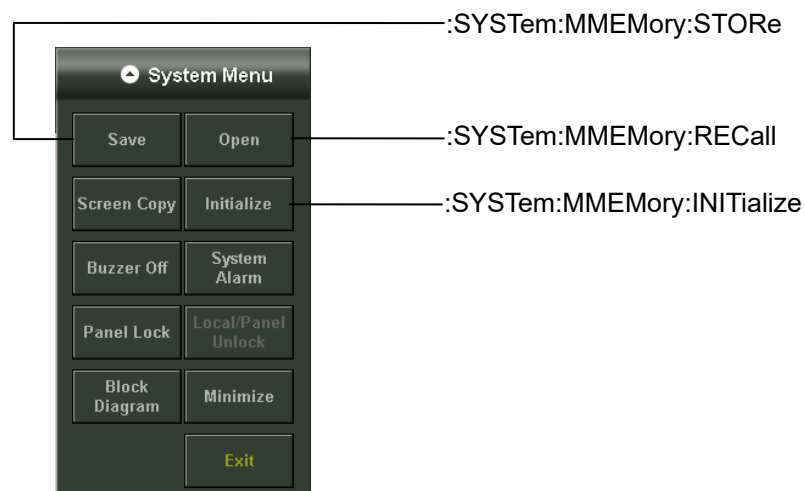

Figure 4.3-20 Message Corresponding to System Menu

4.4 Device Message Details

:SENSe:JITTer:COpy

Function

This command saves the measurement result screen and graph.

Syntax

:SENSe:JITTer:COpy

:SENSe:JITTer:GRAPh:BATHtub:SAMPlE

Function

This command queries the number of samples in Bathtub graph.

Syntax

:SENSe:JITTer:GRAPh:BATHtub:SAMPlE? [CHA|CHB]

Response Data

<integer>: 0 to 99 999 999 999 990 (sample)

Example of Use

```
:SENSe:JITTer:GRAPh:BATHtub:SAMPlE?
> 8688
```

:SENSe:JITTer:GRAPh:COMPosit:DDJ:{ALL|FALL|RISE}:SAMPlE

Function

This command queries the number of samples in Composite DDJ Histogram graph.

It specifies the target edge with ALL, FALL, and RISE.

Syntax

:SENSe:JITTer:GRAPh:COMPosit:DDJ:{ALL|FALL|RISE}:SAMPlE?

Response Data

<integer>: 0 to 99 999 999 999 990 (sample)

Example of Use

To query the sample number of All.

```
:SENSe:JITTer:GRAPh:COMPosit:DDJ:ALL:SAMPlE?
> 7896
```

To query the sample number of Fall.

```
:SENSe:JITTer:GRAPh:COMPosit:DDJ:FALL:SAMPlE?
> 3919
```

To query the sample number of Rise.

```
:SENSe:JITTer:GRAPh:COMPosit:DDJ:RISE:SAMPlE?
> 3977
```

:SENSe:JITTer:GRAPh:COMPosit:{DDJ|RJPJ|TJ}:SAMPle

Function

This command queries the number of samples in Composite Histogram graph.

It specifies the target graph with DDJ, RJPJ, and TJ.

Syntax

:SENSe:JITTer:GRAPh:COMPosit:{DDJ|RJPJ|TJ}:SAMPle?

Response Data

<integer>: 0 to 99 999 999 999 990 (sample)

Example of Use

To query the sample number of DDJ.

:SENSe:JITTer:GRAPh:COMPosit:DDJ:SAMPle?

> 220

To query the sample number of RJ, PJ.

:SENSe:JITTer:GRAPh:COMPosit:RJPJ:SAMPle?

> 906

To query the sample number of TJ.

:SENSe:JITTer:GRAPh:COMPosit:TJ:SAMPle?

> 1127

:SENSe:JITTer:GRAPh:DDJ:{ALL|FALL|RISE}

Function

This command sets/queries the status of All Edge, Fall Edge, or Rise Edge in the DDJ Histogram graph screen.

Syntax

```
:SENSe:JITTer:GRAPh:DDJ:{ALL|FALL|RISE} 0|1|OFF|ON
:SENSe:JITTer:GRAPh:DDJ:{ALL|FALL|RISE}?
```

```
0|OFF:      OFF
1|ON:       ON
```

Response Data

```
0|1
```

Example of Use

To set/query the All Edge setting.

```
:SENSe:JITTer:GRAPh:DDJ:ALL OFF
:SENSe:JITTer:GRAPh:DDJ:ALL?
> 0
```

To set/query the Fall Edge setting.

```
:SENSe:JITTer:GRAPh:DDJ:FALL 0
:SENSe:JITTer:GRAPh:DDJ:FALL?
> 0
```

To set/query the Rise Edge setting.

```
:SENSe:JITTer:GRAPh:DDJ:RISE ON
:SENSe:JITTer:GRAPh:DDJ:RISE?
> 1
```

:SENSe:JITTer:GRAPh:ESTimate:RJDJ

Function

This command sets/queries the Estimated RJ/DJ Histogram setting in the TJ Histogram screen.

Syntax

```
:SENSe:JITTer:GRAPh:ESTimate:RJDJ [{CHA|CHB},] 0|1|OFF|ON  
:SENSe:JITTer:GRAPh:ESTimate:RJDJ? [CHA|CHB]
```

```
0|OFF:      OFF  
1|ON:       ON
```

Response Data

```
0|1
```

Example of Use

```
:SENSe:JITTer:GRAPh:ESTimate:RJDJ OFF  
:SENSe:JITTer:GRAPh:ESTimate:RJDJ?  
> 0
```

:SENSe:JITTer:GRAPh:ESTimate:RJPJ

Function

This command sets/queries the Estimated RJ/PJ Histogram setting in the RJ/PJ Histogram screen.

Syntax

```
:SENSe:JITTer:GRAPh:ESTimate:RJPJ 0|1|OFF|ON  
:SENSe:JITTer:GRAPh:ESTimate:RJPJ?
```

```
0|OFF:      OFF  
1|ON:       ON
```

Response Data

```
0|1
```

Example of Use

```
:SENSe:JITTer:GRAPh:ESTimate:RJPJ 1  
:SENSe:JITTer:GRAPh:ESTimate:RJPJ?  
> 1
```

:SENSe:JITTer:GRAPh:PJ:CALCulation**Function**

This command executes PJ Calculation in the PJ vs Frequency screen. This command is available when the algorithm is [Pattern Search] and the [Start/Stop] lamp is lit.

Syntax

:SENSe:JITTer:GRAPh:PJ:CALCulation

:SENSe:JITTer:GRAPh:RJPJ:SAMPlE**Function**

This command queries the number of samples in the RJ/PJ Histogram screen.

Syntax

:SENSe:JITTer:GRAPh:RJPJ:SAMPlE?

Response Data

<integer>: 0.00 to 99 999 999 999 990 (sample)

Example of Use

```
:SENSe:JITTer:GRAPh:RJPJ:SAMPlE?  
> 0
```

:SENSe:JITTer:GRAPh:TJ:SAMPlE**Function**

This command queries the number of samples in the TJ Histogram screen.

Syntax

:SENSe:JITTer:GRAPh:TJ:SAMPlE? [CHA|CHB]

Response Data

<integer>: 0 to 99 999 999 999 990 (sample)

Example of Use

```
:SENSe:JITTer:GRAPh:TJ:SAMPlE?  
> 999999
```

:SENSe:JITTer:MEASure:ALGorithm

Function

This command sets/queries the Measure Algorithm for Jitter Measure.

Syntax

:SENSe:JITTer:MEASure:ALGorithm HIST|PATS

:SENSe:JITTer:MEASure:ALGorithm?

HIST: Histogram

PATS: Pattern Search

Response Data

HIST|PATS

Example of Use

:SENSe:JITTer:MEASure:ALGorithm PATS

:SENSe:JITTer:MEASure:ALGorithm?

> PATS

:SENSe:JITTer:MEASure:CORRection:FACTor

This command sets/queries the Correction Factor for Jitter Measure.

This command is available when the algorithm is [Pattern Search] and the [Start/Stop] lamp is lit.

Syntax

:SENSe:JITTer:MEASure:CORRection:FACTor

[{CHA|CHB},] {0|1|OFF|ON}

:SENSe:JITTer:MEASure:CORRection:FACTor? [CHA|CHB]

0|OFF: OFF

1|ON: ON

Response Data

1|0

Example of Use

:SENSe:JITTer:MEASure:CORRection:FACTor CHA,ON

:SENSe:JITTer:MEASure:CORRection:FACTor? CHA

> 1

:SENSe:JITTer:MEASure:DEFine:THReshold**Function**

This command sets/queries the Define Threshold setting of Sampling Level for Jitter Measure.

Syntax

```
:SENSe:JITTer:MEASure:DEFine:THReshold  
[ {CHA|CHB}, ] AUTO|MANual  
:SENSe:JITTer:MEASure:DEFine:THReshold? [CHA|CHB]
```

AUTO: Auto
MANual: Manual

Response Data

AUTO|MAN

Example of Use

```
:SENSe:JITTer:MEASure:DEFine:THReshold AUTO  
:SENSe:JITTer:MEASure:DEFine:THReshold?  
> AUTO
```

:SENSe:JITTer:MEASure:DJ:SCALe**Function**

This command sets/queries the DJ (Scale) of Correction Factor.
This command is available when the algorithm is [Pattern Search] and the [Start/Stop] lamp is lit.

Syntax

```
:SENSe:JITTer:MEASure:DJ:SCALe [ {CHA|CHB}, ] <numeric>  
:SENSe:JITTer:MEASure:DJ:SCALe? [CHA|CHB]
```

<numeric>: 0.01 to 999.99

Response Data

<numeric>: 0.01 to 999.99

Example of Use

```
:SENSe:JITTer:MEASure:DJ:SCALe CHA,5.00  
:SENSe:JITTer:MEASure:DJ:SCALe? CHA  
> 5.00
```

:SENSe:JITTer:MEASure:EDGE:TYPE

Function

This command sets/queries the Measure Edge Type for Jitter Measure.

Syntax

```
:SENSe:JITTer:MEASure:EDGE:TYPE ALL|FALL|RISE  
:SENSe:JITTer:MEASure:EDGE:TYPE?
```

ALL:	All
FALL:	Fall
RISE:	Rise

Response Data

ALL|FALL|RISE

Example of Use

```
:SENSe:JITTer:MEASure:EDGE:TYPE ALL  
:SENSe:JITTer:MEASure:EDGE:TYPE?  
> ALL
```

:SENSe:JITTer:MEASure:FILTer

Function

This command sets/queries the PDJ Filter setting of PDJ Measurement for Jitter Measure.

Syntax

```
:SENSe:JITTer:MEASure:FILTer 0|1|2|3|4|5|6|7|8  
:SENSe:JITTer:MEASure:FILTer
```

0:	LP
1:	HP0+LP
2:	HP1+LP
3:	HP1'+LP
4:	HP2+LP
5:	HP+LP
6:	HP'+LP
7:	LP'
8:	HP0+LP'

Response Data

0|1|2|3|4|5|6|7|8

Example of Use

```
:SENSe:JITTer:MEASure:FILTer 0
:SENSe:JITTer:MEASure:FILTer?
> 0
```

:SENSe:JITTer:MEASure:JITTer

Function

This command sets/queries the unit of Jitter Measure.

Syntax

```
:SENSe:JITTer:MEASure:JITTer TIME|UI
:SENSe:JITTer:MEASure:JITTer?
```

TIME: Time
UI: UI

Response Data

TIME|UI

Example of Use

```
:SENSe:JITTer:MEASure:JITTer TIME
:SENSe:JITTer:MEASure:JITTer?
> TIME
```

:SENSe:JITTer:MEASure:MANual:CROSSsing

Function

This command sets/queries the Manual Crossing setting of Threshold Level for Jitter Measure.

Syntax

```
:SENSe:JITTer:MEASure:MANual:CROSSsing
[{CHA|CHB},]<integer>
:SENSe:JITTer:MEASure:MANual:CROSSsing? [CHA|CHB]
```

<integer>: 30 to 70 %

Response Data

<integer>: 30 to 70

Example of Use

```
:SENSe:JITTer:MEASure:MANual:CROSSsing 55
:SENSe:JITTer:MEASure:MANual:CROSSsing?
> 55
```

:SENSe:JITTer:MEASure:PATLength

Function

This command sets/queries the Pattern Length User Define setting for WDP measurement.

Syntax

```
:SENSe:JITTer:MEASure:PATLength <integer>
```

```
:SENSe:JITTer:MEASure:PATLength?
```

<integer>: 64 to 2048 bits

Response Data

<integer>: 64 to 2048

Example of Use

```
:SENSe:JITTer:MEASure:PATLength 511
```

```
:SENSe:JITTer:MEASure:PATLength?
```

```
> 511
```

:SENSe:JITTer:MEASure:PATtern

This command sets/queries the Pattern for WDP measurement.

Syntax

```
:SENSe:JITTer:MEASure:PATtern PRBS9|VAR
```

```
:SENSe:JITTer:MEASure:PATtern?
```

PRBS9: PRBS9

VAR: Variable

Response Data

PRBS9|VAR

Example of Use

```
:SENSe:JITTer:MEASure:PATtern VAR
```

```
:SENSe:JITTer:MEASure:PATtern?
```

```
> VAL
```

:SENSe:JITTer:MEASure:PDJ**Function**

This command sets/queries the PDJ Measurement setting for Jitter Measure.

Syntax

```
:SENSe:JITTer:MEASure:PDJ 0|1|OFF|ON
```

```
:SENSe:JITTer:MEASure:PDJ?
```

```
0|OFF:      OFF
```

```
1|ON:       ON
```

Response Data

```
1|0
```

Example of Use

```
:SENSe:JITTer:MEASure:PDJ ON
```

```
:SENSe:JITTer:MEASure:PDJ?
```

```
> 1
```

:SENSe:JITTer:MEASure:RJ

This command sets/queries the Fixed RJ setting for Jitter Measure.
This command is available when the algorithm is [Pattern Search] and the [Start/Stop] lamp is lit.

Syntax

```
:SENSe:JITTer:MEASure:RJ [{CHA|CHB}, ] {0|1|OFF|ON}  
:SENSe:JITTer:MEASure:RJ? [CHA|CHB]
```

```
0|OFF:      OFF  
1|ON:       ON
```

Response Data

```
1|0
```

Example of Use

```
:SENSe:JITTer:MEASure:RJ CHA,ON  
:SENSe:JITTer:MEASure:RJ? CHA  
> 1
```

:SENSe:JITTer:MEASure:RJ:RMS

Function

This command sets/queries the RJ (rms) of Correction Factor.
This command is available when the [Start/Stop] lamp is lit.
When the algorithm is [Pattern Search], the first parameter is omitted.
Even when specifying the first parameter, this software ignores the first parameter and then sets the second parameter only.

Syntax

```
:SENSe:JITTer:MEASure:RJ:RMS [{CHA|CHB}, ] <numeric>  
:SENSe:JITTer:MEASure:RJ:RMS? [CHA|CHB]
```

```
<numeric>: 0.01 to 999.99 (ps rms)
```

Response Data

```
<numeric>: 0.01 to 999.99
```

Example of Use

```
:SENSe:JITTer:MEASure:RJ:RMS 2.50  
:SENSe:JITTer:MEASure:RJ:RMS?  
> 2.50
```

:SENSe:JITTer:MEASure:RJ:SCALe**Function**

This command sets/queries the RJ (Scale) of Correction Factor.

This command is available when the algorithm is [Pattern Search] and the [Start/Stop] lamp is lit.

Syntax

```
:SENSe:JITTer:MEASure:RJ:SCALe [{CHA|CHB},]<numeric>  
:SENSe:JITTer:MEASure:RJ:SCALe? [CHA|CHB]
```

<numeric>: 0.01 to 999.99

Response Data

<numeric>: 0.01 to 999.99

Example of Use

```
:SENSe:JITTer:MEASure:RJ:SCALe 20.00  
:SENSe:JITTer:MEASure:RJ:SCALe?  
> 20.00
```

:SENSe:JITTer:MEASure:RJ:VALue**Function**

This command sets/queries the RJ Value for Jitter Measure.

This command is available when the algorithm is [Pattern Search] and the [Start/Stop] lamp is lit.

Syntax

```
:SENSe:JITTer:MEASure:RJ:VALue [{CHA|CHB},]<numeric>  
:SENSe:JITTer:MEASure:RJ:VALue? [CHA|CHB]
```

<numeric>: 0.01 to 999.99 (ps rms)

Response Data

<numeric>: 0.01 to 999.99

Example of Use

```
:SENSe:JITTer:MEASure:RJ:VALue 2.50  
:SENSe:JITTer:MEASure:RJ:VALue?  
> 2.50
```

:SENSe:JITTer:MEASure:STANdard

Function

This command sets/queries the PDJ Measurement standard for Jitter Measure.

Syntax

```
:SENSe:JITTer:MEASure:STANdard 0|1|2|3|4|5  
:SENSe:JITTer:MEASure:STANdard
```

0:	STM-0
1:	STM-1
2:	STM-4
3:	STM-16
4:	STM-64
5:	STM-256

Response Data

```
0|1|2|3|4|5
```

Example of Use

```
:SENSe:JITTer:MEASure:STANdard 5  
:SENSe:JITTer:MEASure:STANdard?  
> 5
```

:SENSe:JITTer:MEASure:STARt

Function

This command starts jitter measurement.

Syntax

```
:SENSe:JITTer:MEASure:STARt
```

Example of Use

```
:SENSe:JITTer:MEASure:STARt
```

:SENSe:JITTer:MEASure:STATus**Function**

This command queries the status of jitter measurement.

Syntax

```
:SENSe:JITTer:MEASure:STATus?
```

Response Data

0|1

0: Measurement stops

1: Measurement in progress

Example of Use

```
:SENSe:JITTer:MEASure:STATus?
```

```
> 0
```

:SENSe:JITTer:MEASure:STOP**Function**

This command stops the jitter measurement.

Syntax

```
:SENSe:JITTer:MEASure:STOP
```

:SENSe:JITTer:MEASure:TJ

Function

This command sets/queries the TJ Measurement BER setting for Jitter Measure.

Syntax

:SENSe:JITTer:MEASure:TJ [{CHA|CHB},]<character>

:SENSe:JITTer:MEASure:TJ? [CHA|CHB]

<character>: Select the bit error rate from the following:

<character>	Bit error rate	<character>	Bit error rate
E_1	10^{-1}	E_10	10^{-10}
E_2	10^{-2}	E_11	10^{-11}
E_3	10^{-3}	E_12	10^{-12}
E_4	10^{-4}	E_13	10^{-13}
E_5	10^{-5}	E_14	10^{-14}
E_6	10^{-6}	E_15	10^{-15}
E_7	10^{-7}	E_16	10^{-16}
E_8	10^{-8}	E_17	10^{-17}
E_9	10^{-9}	E_18	10^{-18}

Response Data

E_1|E_2|E_3|E_4|E_5|E_6|E_7|E_8|E_9|E_10|E_11|E_12|E_13|E_14|E_15|E_16|E_17|E_18

Example of Use

:SENSe:JITTer:MEASure:TJ E_9

:SENSe:JITTer:MEASure:TJ?

> E_9

:SENSe:JITTer:RESult:CURRent:LIMit:PATtern**Function**

This command queries the number of measured patterns when Limit Type is Pattern.

Syntax

```
:SENSe:JITTer:RESult:CURRent:LIMit:PATtern?
```

Response Data

```
<integer>:      1 to 2 147 483 647
```

Example of Use

```
:SENSe:JITTer:RESult:CURRent:LIMit:PATtern?  
> 1024
```

:SENSe:JITTer:RESult:CURRent:LIMit:SAMPle**Function**

This command queries the number of measured samples when Limit Type is Sample.

Syntax

```
:SENSe:JITTer:RESult:CURRent:LIMit:SAMPle?
```

Response Data

```
<integer>:      1 to 99 999 999 999 (k sample)
```

Example of Use

```
:SENSe:JITTer:RESult:CURRent:LIMit:SAMPle?  
> 62533
```

:SENSe:JITTer:RESult:CURRent:LIMit:TIME**Function**

This command queries the measurement duration when Limit Type is Time.

Syntax

```
:SENSe:JITTer:RESult:CURRent:LIMit:TIME?
```

Response Data

```
<integer>:      1 to 99999 seconds
```

Example of Use

```
:SENSe:JITTer:RESult:CURRent:LIMit:TIME?  
> 35
```

:SENSe:JITTer:RESult:CURRent:LIMit:WAVEforms

Function

This command queries the number of measured waveforms when Limit Type is Waveforms.

Syntax

:SENSe:JITTer:RESult:CURRent:LIMit:WAVEforms?

Response Data

<integer>: 1 to 999 999

Example of Use

```
:SENSe:JITTer:RESult:CURRent:LIMit:WAVEforms?  
> 120
```

:SENSe:JITTer:RESult:CURRent:PATtern

Function

This command queries the DDJ/PDJ vs Bit Current Pattern.

Syntax

:SENSe:JITTer:RESult:CURRent:PATtern?

Response Data

<integer>: 0 to 99 999 999 999

Example of Use

```
:SENSe:JITTer:RESult:CURRent:PATtern?  
> 1234567890
```

:SENSe:JITTer:RESult:CURRent:WDP

Function

This command queries the number of analyses for WDP measurement.

Syntax

:SENSe:JITTer:RESult:CURRent:WDP?

Response Data

<integer>: 0 to 99 999 999 999

Example of Use

```
:SENSe:JITTer:RESult:CURRent:WDP?  
> 1234567890
```

:SENSe:JITTer:RESult:DCD**Function**

This command queries the DCD of measurement result.

Syntax

```
:SENSe:JITTer:RESult:DCD?
```

Response Data

<numeric> 0.000001 to 999.999999

The unit is the value set in :SENSe:JITTer:MEASure:JITTer.

Example of Use

```
:SENSe:JITTer:RESult:DCD?  
> 12.345678
```

:SENSe:JITTer:RESult:DDJ**Function**

This command queries the DDJ (p-p) of measurement result.

Syntax

```
:SENSe:JITTer:RESult:DDJ?
```

Response Data

<numeric> 0.000001 to 999.999999

The unit is the value set in :SENSe:JITTer:MEASure:JITTer.

Example of Use

```
:SENSe:JITTer:RESult:DDJ?  
> 0.050505
```

:SENSe:JITTer:RESult:DDPWs**Function**

This command queries the DDPWS of measurement result.

Syntax

```
:SENSe:JITTer:RESult:DDPWs?
```

Response Data

<numeric> 0.000001 to 999.999999

The unit is the value set in :SENSe:JITTer:MEASure:JITTer.

Example of Use

```
:SENSe:JITTer:RESult:DDPWs?  
> 55.36
```

:SENSe:JITTer:RESult:DJ

Function

This command queries the DJ (d-d) of measurement result.

Syntax

:SENSe:JITTer:RESult:DJ? [CHA|CHB]

Response Data

<numeric> 0.000001 to 999.999999

The unit is the value set in :SENSe:JITTer:MEASure:JITTer.

Example of Use

```
:SENSe:JITTer:RESult:DJ?  
> 10.200569
```

:SENSe:JITTer:RESult:DWDP

Function

This command queries the value of dTWDP/dTWDPc/dWDP/dWDPc, which is the WDP measurement result.

Syntax

:SENSe:JITTer:RESult:DWDP?

Response Data

<numeric> 0.001 to 99.999 (dB)

Example of Use

```
:SENSe:JITTer:RESult:DWDP?  
> 22.356
```

:SENSe:JITTer:RESult:ERRor

Function

This command queries error that occurred during measurement. Error information, if there is any, will be displayed on the software screen.

Syntax

:SENSe:JITTer:RESult:ERRor?

Response Data

<integer> Total of values corresponding to error indications

Error display	Value
EYE?	1
TIE Error	2
Pattern Lost	4
Time Out	8
MATLAB Error	256
Illegal Error	32768

If multiple errors occur simultaneously, values of errors are added.
When Pattern Lost and Illegal Error occur, the response data is
 $4+32768=32772$.

Example of Use

When Pattern Lost is occurred

```
:SENSe:JITTer:RESult:ERRor?  
> 4
```

:SENSe:JITTer:RESult:EYEOpening

Function

This command queries the EYE Opening for measurement result.

Syntax

```
:SENSe:JITTer:RESult:EYEOpening? [CHA|CHB]
```

Response Data

<numeric> 0.000001 to 999.999999

The unit is the value set in :SENSe:JITTer:MEASure:JITTer.

Example of Use

```
:SENSe:JITTer:RESult:EYEOpening?  
> 653.890002
```

:SENSe:JITTer:RESult:ISI

Function

This command queries the ISI (p-p) of measurement result.

Syntax

`:SENSe:JITTer:RESult:ISI?`

Response Data

`<numeric>` 0.000001 to 999.999999

The unit is the value set in `:SENSe:JITTer:MEASure:JITTer`.

Example of Use

```
:SENSe:JITTer:RESult:ISI?  
> 5.369925
```

:SENSe:JITTer:RESult:J2

Function

This command queries the J2 Jitter of measurement result.

Syntax

`:SENSe:JITTer:RESult:J2? [CHA|CHB]`

Response Data

`<numeric>` 0.000001 to 999.999999

The unit is the value set in `:SENSe:JITTer:MEASure:JITTer`.

Example of Use

```
:SENSe:JITTer:RESult:J2?  
> 10.963702
```

:SENSe:JITTer:RESult:J9

Function

This command queries the J9 Jitter of measurement result.

Syntax

`:SENSe:JITTer:RESult:J9? [CHA|CHB]`

Response Data

`<numeric>` 0.000001 to 999.999999

The unit is the value set in `:SENSe:JITTer:MEASure:JITTer`.

Example of Use

```
:SENSe:JITTer:RESult:J9?  
> 21.871255
```

:SENSe:JITTer:RESult:PJ**Function**

This command queries the PJ (p-p) of measurement result.

Syntax

```
:SENSe:JITTer:RESult:PJ?
```

Response Data

<numeric> 0.000001 to 999.999999

The unit is the value set in :SENSe:JITTer:MEASure:JITTer.

Example of Use

```
:SENSe:JITTer:RESult:PJ?  
> 0.000153
```

:SENSe:JITTer:RESult:PJ:FREQuency**Function**

This command queries the PJ Frequency of PJ vs Freq measurement result.

Syntax

```
:SENSe:JITTer:RESult:PJ:FREQuency?
```

Response Data

<numeric> 0.000000 to 999.999999 (MHz)

Example of Use

```
:SENSe:JITTer:RESult:PJ:FREQuency?  
> 0.896100
```

:SENSe:JITTer:RESult:RJ**Function**

This command queries the RJ (d-d) of measurement result.

Syntax

```
:SENSe:JITTer:RESult:RJ? [CHA|CHB]
```

Response Data

<numeric> 0.000001 to 999.999999

The unit is the value set in :SENSe:JITTer:MEASure:JITTer.

Example of Use

```
:SENSe:JITTer:RESult:RJ? CHB  
> 33.089149
```

:SENSe:JITTer:RESult:RJ:RMS

Function

This command queries the RJ (rms) of measurement result.

Syntax

:SENSe:JITTer:RESult:RJ:RMS?

Response Data

<numeric> 0.000001 to 999.999999

The unit is the value set in :SENSe:JITTer:MEASure:JITTer.

Example of Use

```
:SENSe:JITTer:RESult:RJ:RMS?  
> 30.001066
```

:SENSe:JITTer:RESult:STOR:WDPI

Function

This command executes Store to WDPi at WDP screen.

Syntax

:SENSe:JITTer:RESult:STOR:WDPI

:SENSe:JITTer:RESult:TJ:FIXed

Function

This command queries the TJ (1.0E-12) of measurement result.

Syntax

:SENSe:JITTer:RESult:TJ:FIXed? [CHA|CHB]

Sets the target channel.

CHA: Channel A

CHB: Channel B

Response Data

<numeric> 0.000001 to 999.999999

The unit is the value set
in :SENSe:JITTer:MEASure:JITTer.

Example of Use

```
:SENSe:JITTer:RESult:TJ:FIXed?  
> 10.005566
```

:SENSe:JITTer:RESult:TJ:USER**Function**

This command queries the TJ (TJ Measurement BER) of measurement result.

Syntax

:SENSe:JITTer:RESult:TJ:USER? [CHA|CHB]

Response Data

<numeric> 0.000001 to 999.999999

The unit is the value set in :SENSe:JITTer:MEASure:JITTer.

Example of Use

```
:SENSe:JITTer:RESult:TJ:USER?  
> 188.238965
```

:SENSe:JITTer:RESult:WDP**Function**

This command queries the value of TWDP/TWDPc/WDP/WDPc, which is the WDP measurement result.

Syntax

:SENSe:JITTer:RESult:WDP?

Response Data

<numeric> 0.001 to 99.999 (dB)

Example of Use

```
:SENSe:JITTer:RESult:WDP?  
> 0.237
```

:SENSe:JITTer:RESult:WDPI**Function**

This command queries the value of WDPi, which is the WDP measurement result.

Syntax

:SENSe:JITTer:RESult:WDPI?

Response Data

<numeric> 0.001 to 99.999 (dB)

Example of Use

```
:SENSe:JITTer:RESult:WDPI?  
> 0.033
```

:SENSe:JITTer:SETup:BITRate

Function

This command queries the Signal Bit rate for Jitter Setup.
This is available for WDP analysis.

Syntax

```
:SENSe:JITTer:SETup:BITRate <integer>  
:SENSe:JITTer:SETup:BITRate?
```

<integer>: 100 000 to 60 000 000 (kbit/s)

Response Data

<integer>: 100 000 to 60 000 000

Example of Use

```
:SENSe:JITTer:SETup:BITRate 10312500  
:SENSe:JITTer:SETup:BITRate?  
> 10312500
```

:SENSe:JITTer:SETup:CHANnel

This command sets/queries the Measure Target for Jitter Setup.
This is available for WDP analysis.

Syntax

```
:SENSe:JITTer:SETup:CHANnel CHA|CHB|DIFF  
:SENSe:JITTer:SETup:CHANnel?
```

CHA: Channel A

CHB: Channel B

DIFF: Difference

(Only MP2100A-001, MP2102A-021, MP2100B-021)

Response Data

CHA|CHB|DIFF

Example of Use

```
:SENSe:JITTer:SETup:CHANnel CHB  
:SENSe:JITTer:SETup:CHANnel?  
> CHB
```

:SENSe:JITTer:SETup:ITEM**Function**

This command sets/queries the Measurement Item for Jitter Setup.

Syntax

```
:SENSe:JITTer:SETup:ITEM TWDP|TWDPC|WDP|WDPC
:SENSe:JITTer:SETup:ITEM?
```

WDP:	WDP
WDPC:	WDPC
TWDP:	TWDP
TWDPC:	TWDPC

Response Data

TWDP|TWDPC|WDP|WDPC

Example of Use

```
:SENSe:JITTer:SETup:ITEM WDP
:SENSe:JITTer:SETup:ITEM?
> WDP
```

:SENSe:JITTer:SETup:LIMit:AVERaging**Function**

This command sets/queries the Averaging setting for Jitter Setup-Measuring Limit.

This is available for WDP analysis.

Syntax

```
:SENSe:JITTer:SETup:LIMit:AVERaging <integer>
:SENSe:JITTer:SETup:LIMit:AVERaging?
```

<integer>: Averaging count 1 to 99

Response Data

<integer>: 1 to 99

Example of Use

```
:SENSe:JITTer:SETup:LIMit:AVERaging 10
:SENSe:JITTer:SETup:LIMit:AVERaging?
> 10
```

:SENSe:JITTer:SETup:LIMit:PATtern

Function

This command sets/queries the Pattern for Jitter Setup-Measuring Limit.

Syntax

```
:SENSe:JITTer:SETup:LIMit:PATtern <integer>  
:SENSe:JITTer:SETup:LIMit:PATtern?
```

<integer>: Number of patterns 1 to 2 147 483 647

Response Data

<integer>: 1 to 2 147 483 647

Example of Use

```
:SENSe:JITTer:SETup:LIMit:PATtern 2147483647  
:SENSe:JITTer:SETup:LIMit:PATtern?  
> 2147483647
```

:SENSe:JITTer:SETup:LIMit:SAMPle

Function

This command sets/queries the Sample for Jitter Setup-Measuring Limit.

Syntax

```
:SENSe:JITTer:SETup:LIMit:SAMPle <integer>  
:SENSe:JITTer:SETup:LIMit:SAMPle?
```

<integer>: Number of samples 1 to 99 999 999 999 (k sample)

Response Data

<integer>: 1 to 99 999 999 999

Example of Use

```
:SENSe:JITTer:SETup:LIMit:SAMPle 1000000  
:SENSe:JITTer:SETup:LIMit:SAMPle?  
> 1000000
```

:SENSe:JITTer:SETup:LIMit:TIME**Function**

This command sets/queries the Time for Jitter Setup-Measuring Limit.

Syntax

```
:SENSe:JITTer:SETup:LIMit:TIME <integer>
```

```
:SENSe:JITTer:SETup:LIMit:TIME?
```

<integer>: 1 to 99999 (s)

Response Data

<integer>: 1 to 99999 (s)

Example of Use

```
:SENSe:JITTer:SETup:LIMit:TIME 60
```

```
:SENSe:JITTer:SETup:LIMit:TIME?
```

```
> 60
```

:SENSe:JITTer:SETup:LIMit:WAVEforms**Function**

This command sets/queries the Waveforms for Jitter Setup-Measuring Limit.

Syntax

```
:SENSe:JITTer:SETup:LIMit:WAVEforms <integer>
```

```
:SENSe:JITTer:SETup:LIMit:WAVEforms?
```

<integer>: 1 to 999 999 Waveform

Response Data

<integer>: 1 to 999 999

Example of Use

```
:SENSe:JITTer:SETup:LIMit:WAVEforms 100
```

```
:SENSe:JITTer:SETup:LIMit:WAVEforms?
```

```
> 100
```

:SENSe:JITTer:SETup:MEASureing:LIMit

Function

This command sets/queries the Limit Type for Jitter Setup.

Syntax

```
:SENSe:JITTer:SETup:MEASureing:LIMit  
NONE | PATT | SAMP | TIME | WAV  
:SENSe:JITTer:SETup:MEASureing:LIMit?
```

NONE:	None
PATT:	Pattern
SAMP:	Sampling
TIME:	Time
WAV:	Waveforms

Response Data

```
AVER | NONE | PATT | SAMP | TIME | WAV
```

AVER:	Averaging
-------	-----------

Example of Use

```
:SENSe:JITTer:SETup:MEASureing:LIMit SAMP  
:SENSe:JITTer:SETup:MEASureing:LIMit?  
> SAMP
```

:SENSe:JITTer:SETup:SElect

Function

This command sets/queries the Measure Selection for Jitter Setup.

Syntax

```
:SENSe:JITTer:SETup:SElect JITT|WDP  
:SENSe:JITTer:SETup:SElect?
```

JITT:	Jitter
WDP:	WDP

Response Data

```
JITT | WDP
```

Example of Use

```
:SENSe:JITTer:SETup:SElect WDP  
:SENSe:JITTer:SETup:SElect?  
> WDP
```

:SENSe:JITTer:TARGet:BITRate

Function

This command queries the Signal Bitrate when Measure Selection is Jitter.

Syntax

:SENSe:JITTer:TARGet:BITRate?

<integer>: 100 000 to 60 000 000 (kbit/s)

Response Data

<integer>: 100 000 to 60 000 000

Example of Use

```
:SENSe:JITTer:TARGet:BITRate?  
> 8500000
```

:SENSe:JITTer:TARGet:CHANNel

This command queries the Measure Target when Measure Selection is Jitter.

Syntax

:SENSe:JITTer:TARGet:CHANNel?

Response Data

CHA | CHB | CHAB | DIFF

CHA:	Channel A
CHB:	Channel B
CHAB:	Channel A & Channel B
DIFF:Difference	Only MP2100A-001, MP2102A-021 and MP2100B-021

Example of Use

```
:SENSe:JITTer:TARGet:CHANNel?  
> CHA
```

:SENSe:JITTer:TARGet:DIVRatio

Function

This command queries the Divide Ratio for EYE/Pulse Scope.

Syntax

```
:SENSe:JITTer:TARGet:DIVRatio?
```

Response Data

```
<integer>:      1 to 99
```

Example of Use

```
:SENSe:JITTer:TARGet:DIVRatio?  
> 8
```

:SENSe:JITTer:TARGet:PATLength

Function

This command queries the Pattern when Measure Selection is Jitter.

Syntax

```
:SENSe:JITTer:TARGet:PATLength?
```

Response Data

```
<integer>:      2 to 32768
```

Example of Use

```
:SENSe:JITTer:TARGet:PATLength?  
> 511
```

Appendix A Specifications

Table A-1 Configuration

Model	Product name	Q'ty	Remarks
Z1557A	CD-ROM	1	License file, Operation Manual
W3569AE	MX210001A Jitter Analysis Software Operation Manual	1	PDF file, included in CD-ROM

Table A-2 Operating Environment

Item	Specifications
Hardware	MP2100A, MP2102A or MP2100B BERTWave
Software	MX210000A Ver 3.00 or later MATLAB R2010bSP1

Table A-3 Jitter Measurement

Item	Specifications
Limit Type	None, Pattern, Samples, Time, Waveforms
Pattern	1 to 2 147 483 647 patterns
Samples	1 to 99 999 999 999 k sample
Time	1 to 99 999 s
Waveforms	1 to 999 999 wfms
Common Settings*1	
TJ Measurement BER	BER to measure TJ (User Define) and Eye Opening with the measurement results Selectable up to 1.0E-001 to 1.0E-018, in 1.0E+001Step
Fixed RJ	Function to use User-specified value for RJ results ON/OFF switching available
Fixed RJ Value	Enabled when Fixed RJ is ON. 0.01 to 999.99 ps rms/ Step 0.01 ps rms
Correction Factor	Function to correct results by Users ON/OFF switching available
DJ (Scale)	Function to adjust Scale of DJ $DJ = DJ (Scale)^{*1}$ Measurement result 0.01 to 999.99 / Step 0.01
RJ (Scale)	Function to adjust Scale of RJ $RJ = RJ (Scale)^{*1}$ Measurement result 0.01 to 999.99 / Step 0.01
RJ (rms)	Function to adjust rms of RJ $RJ = \sqrt{\text{Measurement result}^2 - RJ (rms)^2}$ sqrt and ^2 indicate a square root and square respectively. 0.01 to 999.99 ps rms / Step 0.01 ps rms
Define Threshold	Definition of Crossing value to measure jitter Auto: Automatic adjustment with the use of Crossing value of Scope Manual: User input of Crossing to be measured
Manual Crossing	Crossing value to measure jitter 30 to 70% / Step 1%
Jitter Unit	Unit for results: UI/Time switching available
Screen Copy	Function to store only the image of MX210001A screen. Store destination folder and file names can be set.

*1: For the histogram measurement, independent settings for Channel A and Channel B are available.

Table A-3 Jitter Measurement (Cont'd)

Item	Specifications
Measurement algorithm	Selected from the histogram measurement or pattern search measurement
Histogram measurement	
Measurement target	The following measurement channels of EYE/Pulse Scope are targets. The setting corresponds to the setting of EYE/Pulse Scope, and cannot be executed from the MX210001A. Channel A, Channel B, Channel A&B, Differential* ²
Measurement item	TJ (1.0E-12), TJ (User Define)* ³ , RJ (d-d), DJ (d-d), J2 Jitter, J9 Jitter, Eye Opening* ³
Graph	Display order and size change (no division or in quarters) switching of the following graphs are available TJ Histogram CHA, TJ Histogram CHB, Bathtub CHA, Bathtub CHB
Setting item	
Estimated RJ/DJ Histogram	Estimated DJ/RJ Histogram display ON/OFF switching function For ON, displayed on TJ Histogram.
Monitor item	
Bitrate	Displays EYE/Pulse Scope Bitrate.
Divide Ratio	Displays EYE/Pulse Scope Divide Ratio.
Target	Displays measurement target channel.
Pattern search measurement	
Measurement target	The following measurement channels of EYE/Pulse Scope are targets. The setting corresponds to the setting of EYE/Pulse Scope, and cannot be executed from the MX210001A. Channel A, Channel B, Differential* ²
Measurement item	TJ (1.0E-12), TJ (User Define)* ³ , RJ (d-d), RJ (rms), DJ (d-d), PJ (p-p), DDJ (p-p), DCD, ISI (p-p), Eye Opening* ³ , J2 Jitter, J9 Jitter, DDPWS, PJ Frequency
Graph	Display order and size change (no division or in quarters) switching of the following graphs are available TJ Histogram, RJ/PJ Histogram, DDJ Histogram, Composite Histogram, DDJ vs Bit, Bathtub, PJ vs Frequency

*2: Only for MP2100A-001, MP2102A-021 or MP2100B-021

*3: Values at BER specified with TJ Measurement BER of the setting item

Table A-3 Jitter Measurement (Cont'd)

Item	Specifications																																																																								
Pattern search measurement (continued)																																																																									
Setting item																																																																									
PDJ Measurement	Measurement switching function on Pattern Dependent Jitter measurement ON/OFF switching available																																																																								
PDJ Standard	Filter used on Pattern Dependent Jitter measurement																																																																								
PDJ Filter	Corresponding standards and filters are as the table below (Unit: Hz)																																																																								
	<table><tr><td></td><th colspan="8">PDJ Filter</th></tr><tr><th>Standard</th><th>HP0</th><th>HP1</th><th>HP1'</th><th>HP2</th><th>HP'</th><th>HP</th><th>LP</th><th>LP'</th></tr><tr><td>STM-0</td><td>10</td><td>100</td><td>—</td><td>20 k</td><td>—</td><td>12 k</td><td>400 k</td><td>—</td></tr><tr><td>STM-1</td><td>10</td><td>500</td><td>—</td><td>65 k</td><td>—</td><td>12 k</td><td>1.3 M</td><td>500</td></tr><tr><td>STM-4</td><td>10</td><td>1 k</td><td>—</td><td>250 k</td><td>—</td><td>12 k</td><td>5 M</td><td>1 k</td></tr><tr><td>STM-16</td><td>10</td><td>5 k</td><td>—</td><td>1 M</td><td>—</td><td>12 k</td><td>20 M</td><td>5 k</td></tr><tr><td>STM-64</td><td>10</td><td>20 k</td><td>10 k</td><td>4 M</td><td>50 k</td><td>12 k</td><td>80 M</td><td>20 k</td></tr><tr><td>STM-256</td><td>—</td><td>80 k</td><td>20 k</td><td>16 M</td><td>—</td><td>—</td><td>320 M</td><td>—</td></tr></table>		PDJ Filter								Standard	HP0	HP1	HP1'	HP2	HP'	HP	LP	LP'	STM-0	10	100	—	20 k	—	12 k	400 k	—	STM-1	10	500	—	65 k	—	12 k	1.3 M	500	STM-4	10	1 k	—	250 k	—	12 k	5 M	1 k	STM-16	10	5 k	—	1 M	—	12 k	20 M	5 k	STM-64	10	20 k	10 k	4 M	50 k	12 k	80 M	20 k	STM-256	—	80 k	20 k	16 M	—	—	320 M	—
	PDJ Filter																																																																								
Standard	HP0	HP1	HP1'	HP2	HP'	HP	LP	LP'																																																																	
STM-0	10	100	—	20 k	—	12 k	400 k	—																																																																	
STM-1	10	500	—	65 k	—	12 k	1.3 M	500																																																																	
STM-4	10	1 k	—	250 k	—	12 k	5 M	1 k																																																																	
STM-16	10	5 k	—	1 M	—	12 k	20 M	5 k																																																																	
STM-64	10	20 k	10 k	4 M	50 k	12 k	80 M	20 k																																																																	
STM-256	—	80 k	20 k	16 M	—	—	320 M	—																																																																	
Measurement Edge Type	Switching of Edge to measure jitter Selectable from All/Rise/Fall																																																																								
DDJ Histogram	Individual jitter display of All Edge/Rise Edge/Fall Edge and individual display ON/OFF switching available																																																																								
PJ Calculate	Function to estimate the frequency with maximum PJ elements The results are displayed on PJ Frequency screen.*4																																																																								
Supported pattern length	2 to 32768 Common with the Pattern Length parameters of EYE/Pulse Scope																																																																								
Monitor item																																																																									
Bitrate	Displays EYE/Pulse Scope Bitrate.																																																																								
Pattern Length	Displays EYE/Pulse Scope Pattern Length.																																																																								
Divide Ratio	Displays EYE/Pulse Scope Divide Ratio.																																																																								
Target	Displays measurement target channel.																																																																								

*4: Available only when target is CHA or CHB.

Table A-4 WDP Measurement

Item	Specifications
Measurement target	The following measurement channels of EYE/Pulse Scope are targets. Channel A, Channel B
Measurement item	WDP/WDPc/TWDP/TWDPc
Bitrate	0.1 to 12.5 Gbit/s (1 kbit/s step)
Number of Average	The number of Averaging times executed on waveform acquisition 1 to 99 wfms / 1 wfms step
Store WDPi function	Function to set measurement results to WDPi Enable/Disable function for Store WDPi function is available.
Input pattern	Selected from PRBS9/Variable.
Input pattern length	For Variable, the pattern length is set. 64 to 2048 / Step 1

Appendix B Default Value List

Table B-1 Jitter Setup-General

Item	Defaults
Measure Selection	Jitter
Target Channel	CHA
Measurement Item	WDP
Signal Bitrate	8 500 000
Limit Type	None
Averaging	1 wfms
Time	1 s
Pattern	1 pattern
Sample	1 k sample
Waveforms	1 wfms

Table B-2 Jitter Measure-Algorithm

Item	Default
Measure Algorithm	Histogram
PDJ Measurement	OFF
Standard	STM-0
PDJ Filter	LP
Measurement Edge Type	ALL
Pattern	PRBS9
Pattern Length User Define	511

Table B-3 Jitter Measure-Advanced

Item	Default
TJ Measurement BER	1.00E-012
Fixed RJ	OFF
RJ Value	1.00 ps rms
Correction Factor	OFF
DJ (Scale)	1.00
RJ (Scale)	1.00
RJ (rms)	1.00
Define Threshold	Auto
Manual Crossing	50%
Jitter Unit	Time

Table B-4 Graph Display

Item	Default
TJ Histogram CHA/CHB Estimated RJ/DJ Histogram	ON
RJ/PJ Histogram Estimated RJ/PJ Histogram	OFF
DDJ Histogram All Edge Rise Edge Fall Edge	ON ON ON

Appendix C Sample Programs

This appendix describes the sample programs using the Tera Term macro function.

C.1 Executing Sample Programs

1. Start the test editor such as the Windows memo pad.
2. Copy the sample program in this manual.
3. Past the copied sample program to the test editor.
4. The file can be saved in Tera Term macro format (with ttl extension).
5. Start Tera Term.
6. Confirm that it can be communicated with the BERTWave referring to Section 2.6.1 “When using Ethernet (Windows 7)” in *BERTWave Series Remote Control Operation Manual (W3773AE)*
7. Click [Control] → [Macro] from the menu of Tera Term.
8. Open the file selection window.
Select the file saved at step 4.

For the other execution method of macro, refer to the help of Tera Term.

C.2 Example 1: Jitter Analysis

This sample program sets the parameters of Jitter analysis, queries the measurement status, and then saves the measured result to file.

Processing Flow

1. Send :MOD:ID 5 to set the control target to EYE/Pulse Scope
2. Set the Measure Item to [Off].
3. Set the Sampling Mode to [Pulse].
4. Set the CHA to [ON].
5. Execute Auto Scale.
6. Set the Measure Item to [Amp/Time].
7. Send :MOD:ID 6 to set the control target to Jitter.
8. Set the Measure Selection to [Jitter].
9. Set the Limit Type to [Time], 10 seconds.
10. Set the Measure Algorithm to [Pattern Search].
11. Set the PDJ measurement to [Off].
12. Set the Measurement Edge Type to [All].
13. Set the TJ Measurement BER to [E-15].
14. Set the Define Threshold to [Auto].
15. Start Jitter measurement.
16. Set the Fixed RJ to [Off].
17. Query the measurement state every one second. If analysis does not finish within 300 seconds, the program will stop processing.
18. Query the TJ (1E-15), and RJ (d-d).
19. Save result data to file.

Note:

When Averaging is set to 10, the average value of WDP waveform data that was previously measured 10 times. The measurement does not automatically stop after measuring 10 times.

```
; sample program for MX210001A ver 1.0
; Anritsu Corporation August,2011
;
; set local echo to on
setecho 1
flushrecv
; time out 3 second
timeout=3

; set top menu to EYE/Pulse Scope
sendln ':MOD:ID 5'

; set Sampling Mode to Off
sendln ':CONFigure:MEASure:TYPE OFF'
call check_error_code
; set Sampling Mode to Pulse
sendln ':DISPlay:MODE PULSe'
call check_error_code
; set Channel A display to on
sendln ':INPut:CHA ON'
call check_error_code
messagebox 'Input signal to BERTWave.' 'Confirm connection'
; execute Auto Scale
sendln ':DISPlay:WINDow:AUTOscale'
call check_error_code
; set Sampling Mode to Amp/Time
sendln ':CONFigure:MEASure:TYPE AMPTIME'
call check_error_code

; set top menu to MX210001A
sendln ':MOD:ID 6'

; set Measure Selection to 'Jitter'
sendln ':SENSe:JITTer:SETup:SElect JITT'
call check_error_code

; set Limit Type to Time
sendln ':SENSe:JITTer:SETup:MEASuring:LIMit TIME'
call check_error_code
sendln ':SENSe:JITTer:SETup:LIMit:TIME 10'
call check_error_code
; set Measure Algorithm to Pattern Search
sendln ':SENSe:JITTer:MEASure:ALGorithm PATS'
call check_error_code
```

Appendix C Sample Programs

```
; set PDJ measurement
sendln ':SENSe:JITTer:MEASure:PDJ OFF'
call check_error_code
; set Measurement Edge Type
sendln ':SENSe:JITTer:MEASure:EDGE:TYPE ALL'
call check_error_code
; set TJ Measurement BER
sendln ':SENSe:JITTer:MEASure:TJ E_15'
call check_error_code
; set Define Threshold
sendln ':SENSe:JITTer:MEASure:DEFine:THReshold AUTO'
call check_error_code

; Start measuring
sendln ':SENSe:JITTer:MEASure:START'
call check_error_code
pause 1
; set Fixed RJ
sendln ':SENSe:JITTer:MEASure:RJ OFF'
call check_error_code

; query measurement status
for id 1 300
    sendln ':SENSe:JITTer:MEASure:STATus?'
    pause 1; wait 1 second
    waitln '0' '1'
    cal_stat=result
    if result=0 goto _timeout
    if result=1 break
    call check_error_code
next

if cal_stat=2 then
    messagebox 'Measurement did not stop within 300 seconds.' 'Time over !'
end
endif

; data acquisition
sendln ':SENSe:JITTer:RESult:TJ:USER?'
call check_error_code
sendln ':SENSe:JITTer:RESult:RJ?'
call check_error_code
sendln ':SYSTem:MMEMory:STORe "Jitter_sample_program.TXT",6,JIR,TXT'
call check_error_code
```



```

messagebox 'Macro end successfully' 'Finish'

End

; ----- subroutines -----

:_timeout
    messagebox 'No response from BERTWave.' 'Time out!'
    call check_error_code
    End

return

:check_error_code
    ; query error
    sendln ':SYSTem:ERRor?'
    waitln 'No error'

    ; in case of timeout
    if result=0 goto _timeout
    ; in case of error occurring
    if result=2 then
        e_message='Error code = '
        strconcat e_message inputstr
        messagebox e_message 'Command Error occurred'
        end
    endif

    ; in case of no error

return

:check_response

    ;for debug
    messagebox inputstr 'debug1'
    int2str result_str result
    messagebox result_str 'debug2'

return

```

C.3 Example 2: WDP Analysis

This sample program sets the parameters of WDP analysis, and then saves the measured result to file.

Processing Flow

1. Send :MOD:ID 6 to set the control target to Jitter.
2. Set the Measure Selection to [WDP].
3. Set the Target Channel to [CHA].
4. Set the Measurement Item to [WDP].
5. Set the Averaging to 10.
6. Set the Pattern to [PRBS9].
7. Start WDP analysis.
8. Query the measure times every one second. When the measurement count reaches ten or more, stop the WDP analysis. If the measurement count is less than ten when 300 seconds elapses, the program stops processing.
9. Query the measured WDP.

```
; sample program for MX210001A ver 1.0
; Anritsu Corporation August,2011
;
; set local echo to on
setecho 1
flushrecv
; time out 3 second
timeout=3

; set top menu to MX210001A
sendln ':MOD:ID 6'

; set Measure Selection to 'WDP'
sendln ':SENSe:JITTer:SETup:SELEct WDP'
call check_error_code

; set Target Channel to A
sendln ':SENSe:JITTer:SETup:CHANnel CHA'
call check_error_code
; set Measurement Item to WDP
sendln ':SENSe:JITTer:SETup:ITEM WDP'
call check_error_code
; set Averaging
sendln ':SENSe:JITTer:SETup:LIMit:AVERaging 10'
call check_error_code
; set Pattern
sendln ':SENSe:JITTer:MEASure:PATtern PRBS9'
call check_error_code

; Start measuring
sendln ':SENSe:JITTer:MEASure:STARt'
call check_error_code
pause 1

; query measurement status
for id 1 300
    sendln ':SENSe:JITTer:RESult:CURRent:WDP?'
    pause 1; wait 1 second
    recvln
    recvln

    ;call check_response

    if result=1 then
```

```
        str2int wdp_times inputstr
        if wdp_times>9 then
            sendln ':SENSe:JITTer:MEASure:STOP'
            call check_error_code
            break
        endif
    endif
    call check_error_code

next

if wdp_times<10 then
    messagebox 'Measurement did not stop within 300 seconds.' 'Time over !'
    end
endif

; data acquisition
sendln ':SENSe:JITTer:RESult:WDP?'
call check_error_code

messagebox 'Macro end successfully' 'Finish'

End

;      ----- subroutines -----

:_timeout
    messagebox 'No response from BERTWave.' 'Time out!'
    call check_error_code
    End

:check_error_code
    ; query error
    sendln ':SYSTem:ERRor?'
    waitln 'No error'

; in case of timeout
if result=0 goto _timeout
; in case of error occurring
if result=2 then
    e_message='Error code = '
    strconcat e_message inputstr
    messagebox e_message 'Command Error occurred'
end
```

```
endif

; in case of no error

return

:check_response

;for debug
messagebox inputstr 'debug1'
int2str result_str result
messagebox result_str 'debug2'

return
```

Appendix D Bibliography

- (1) IEEE Std 802.3-2015 *IEEE Standard for Ethernet*
- (2) SFF-8431 *Specifications for enhanced Small Form Factor Pluggable Module SFP+ Revision 4.1*
- (3) SFF-8461 *Specifications for SFF+ Active Cable Specifications and Alternative Test Methods Revision 0.1*
- (4) ITU-T G.825 *The control of jitter and wander within digital networks which are based on the synchronous digital hierarchy (SDH)*
- (5) ITU-T O.172 *Jitter and wander measuring equipment for digital systems which are based on the synchronous digital hierarchy (SDH)*
- (6) ITU-T O.173 *Jitter measuring equipment for digital systems which are based on the Optical Transport Network (OTN)*
- (7) ANSI Fibre Channel - 10 Gigabit (10GFC)
- (8) ANSI Fibre Channel – Methodologies for Signal Quality Specification Working Draft Rev 3.2
- (9) Anritsu Corporation *Signal Integrity Analysis of 28 Gbit/s High-Speed Digital Signal*
<https://www.anritsu.com/en-US/test-measurement/support/downloads/application-notes/dwl008945>
- (10) Kuo, A. Farahmand, T. Ou, N. Tabatabaei, S. Ivanov, A *Jitter models and measurement methods for high-speed serial interconnects* Test Conference, 2004. Proceedings. ITC 2004. International
- (11) Anritsu Corporation *Jitter Analysis - Basic Classification of Jitter Components using Sampling Scope*
<https://www.anritsu.com/en-US/test-measurement/support/downloads/application-notes/dwl009658>

References are to page numbers.

A

Abbreviations.....1-11
Advanced tab 3-7
Algorithm..... 3-5, 3-7
All Edge..... 3-19
All Samples..... 3-19
Averaging..... 3-4

B

Bathtub 3-14, 3-16

C

Center 3-21
Composite Histogram..... 3-18
Correction Factor 3-8

D

DDJ Histogram 3-19
DDJ vs Bit..... 3-21
Defaults.....B-1
Define Threshold 3-8
DJ (Scale)..... 3-8
Dual-Dirac BER Bathtub..... 3-14, 3-16

E

Earliest Edge 3-21
Estimate RJ/DJ Histogram 3-13
Estimate RJ/PJ Histogram..... 3-17

F

Fall Edge..... 3-19
Fall Samples 3-19
Features 1-7
Fixed RJ 3-8

G

General..... 3-4

I

Installation 2-2

J

J2..... 3-14, 3-16
J9..... 3-14, 3-16

Jitter Measure dialog 3-5, 3-7
Jitter Setup dialog..... 3-3
Jitter Unit 3-8
Jitter window 3-9
Jitter Window 3-2, 3-10
Jitter Window 3-27

L

Latest Edge 3-21
Limit Type..... 3-4

M

Manual Crossing 3-8
MATLAB Process..... 3-28
Measure..... 3-2
Measure Algorithm 3-5
Measure Item..... 3-4
Measure Selection 3-4
Measurement Edge Type 3-5
Measurement procedures..... 3-29

O

Offset 3-21
Omitting characters 4-2

P

Pattern 3-4, 3-6, 3-21
Pattern Length 3-6
PDJ Filter 3-5
PDJ Measurement..... 3-5
PDJ vs Bit 3-21
PJ Calculate..... 3-20
PJ vs Frequency 3-20
PJ/RJ Histogram 3-17

R

Register 4-3
Rise Edge 3-19
Rise Samples..... 3-19
RJ (rms)..... 3-8
RJ (Scale) 3-8
RJ Value 3-8
Rules for Describing Messages 4-2

S

Sample 3-4
Saving image files 3-32
Saving text files 3-32
Screen Copy 3-4, 3-32
Scroll bar 3-11
Setting measurement condition 3-24
Setup 3-2
Signal Bitrate 3-4
Specifying channels 4-2
Standard 3-5
Starting/finishing measurement 3-25
Store to WDPi 3-28

T

Target Channel 3-4
TD data 3-14, 3-16
Terms 1-8
Time 3-4
TJ Histogram 3-13, 3-15
TJ Measurement BER 3-8, 3-14, 3-16
TWDP 3-28
TWDPc 3-28

U

Utility 3-4

W

Waveforms 3-4
WDP 3-27, 3-28
WDPc 3-28

Z

Zoom In 3-21
Zoom Out 3-21