Anritsu Advancing beyond

Cell Master™

Compact Handheld Base Station Analyzer

MT8213E

2 MHz to 6 GHz	Cable & Antenna Analyzer
9 kHz to 6 GHz	Spectrum Analyzer
10 MHz to 6 GHz	Power Meter

Introduction

Anritsu introduces its latest generation compact handheld Base Station Analyzer for installation and maintenance of wireless networks. Designed as a lightweight base station analyzer meeting virtually all the testing needs of an RF technician, the Cell Master features Signal Analyzer options for 2G, 3G, and 4G cellular networks including LTE, WiMAX, and digital broadcast.

Cable and Antenna Analyzer Highlights

- Measurements: RL, VSWR, Cable Loss, DTF, Phase
- 2-port Transmission Measurement: High/Low Power
- Sweep Speed: 1 ms/data point, typical
- DTF Time Delay
- Display: Single or Dual Measurement Touchscreen
- Calibration: OSL, InstaCal™, and FlexCal™
- Bias Tee: 32 V internal

Spectrum and Interference Analyzer Highlights

- Measurements: Occupied Bandwidth, Channel Power, ACPR, C/I
- Interference Analyzer: Spectrogram, Signal Strength, RSSI, Interference Mapping
- Dynamic Range: > 102 dB in 1 Hz RBW
- DANL: –162 dBm in 1 Hz RBW
- Phase Noise: –100 dBc/Hz max @ 10 kHz offset at 1 GHz
- Frequency Accuracy: ± 50 ppb with GPS On

Capabilities and Functional Highlights

- LTE/LTE-A FDD/TDD; MIMO (2x2, 4x4)
- NB-IoT measurements
- GSM/EDGE
- W-CDMA/HSPA+
- TD-SCDMA/HSPA+
- CDMA, EV-DO
- Fixed, Mobile WiMAX
- EMF Test
- USB Power Sensors up to 50 GHz
- Coverage Mapping
- 3 hour battery operation time
- USB or Ethernet data transfer
- PIM Alert Application
- PIM Hunting
- ISDB-T, ISDB-T SFN
- DVB-T/H, DVB-T/H SFN
- Interference Analyzer
- GPS information on stored traces
- Built-in Bias Tee
- Internal Power Meter
- High Accuracy Power Meter
- Master Software Tools™
- Line Sweep Tools™
- easyTest Tools™
- Web Remote Control with Ethernet

Table of Contents

Definitions . . . 3
Cable and Antenna Analyzer . . . 4
2-Port Transmission Measurement (Option 21) . . . 5
Bias-Tee (Option 10) . . . 5
Spectrum Analyzer . . . 6
Coverage Mapping (Option 431) . . . 8
Electromagnetic Field Test (Option 444) . . . 8
Ethernet Connectivity (formerly Option 413) . . . 8
Interference Analyzer (Option 25) . . . 9
GPS Receiver (Option 31) . . . 9
Channel Scanner (Option 27) . . . 9
CW Signal Generator (Option 28) . . . 9
Gated Sweep (Option 90) . . . 9
Power Meter . . . 10
High Accuracy Power Meter (Option 19) . . . 10
LTE/LTE-A Signal Analyzers (Options 883 and 886) . . . 11
NB-IoT Analyzer (Option 887) . . . 12
GSM/EDGE Signal Analyzer (Option 880) . . . 12
W-CDMA/HSPA+ Signal Analyzer (Option 881) . . . 13
CDMA Signal Analyzer (Option 884) . . . 14
EV-DO Signal Analyzer (Option 884) . . . 15
Fixed WiMAX Signal Analyzer (Option 885) . . . 16
Mobile WiMAX Signal Analyzer (Option 885) . . . 17
TD-SCDMA/HSPA+ Signal Analyzer (Option 882) . . . 18
ISDB-T Signal Analyzer (Options 30, 79, 32) . . . 19
DVB-T/H Signal Analyzer (Options 64, 57, 78) . . . 20
General Specifications . . . 21
Line Sweep Tools . . . 22
easyTest Tools™ . . . 22
easyMap Tools™ . . . 22
Master Software Tools . . . 23
Web Remote Control . . . 24
Programmable Remote Control . . . 24
Ordering Information – Options . . . 25
Standard Accessories . . . 26
USB Power Sensors . . . 26
Optional Accessories . . . 27
Manuals . . . 34
Troubleshooting Guides . . . 35

Definitions

Specifications	All specifications and characteristics apply to Revision 2[1] instruments under the following conditions, unless otherwise stated: • After 5 minutes of warm-up time, where the instrument is left in the ON state • Sweep mode set to Performance • When using the internal reference signal
Typical Performance	Typical performance is the measured performance of an average unit and is not warranted.
Calibration Cycle	Calibration is within the recommended 12 month period.
Time Base Error	Input Frequency × Frequency Reference Error

All specifications subject to change without notice. For the most current data sheet, please visit the Anritsu web site: www.anritsu.com

1.Applies to instruments with serial number ≥ 1609XXX.

Cable and Antenna Analyzer

Measurements

Measurements	VSWR Return Loss Cable Loss Distance-to-Fault (DTF) Return Loss Distance-to-Fault (DTF) VSWR 1-Port Phase Smith Chart (50/75 Ω selectable)

Setup Parameters

Measurement Display	Single/Dual Measurement Display with independent markers
Frequency	Start/Stop, Signal Standard, Start Cal
DTF	Start/Stop, DTF Aid, Units (m/ft), Cable Loss, Propagation Velocity, Cable, Windowing
Windowing	Rectangular, Normal Side Lobe, Low Side Lobe, Minimum Side Lobe
Amplitude	Top, Bottom Auto Scale, Full Scale
Sweep	Run/Hold, Single/Continuous, RF Immunity (High/Low), Data Points, Averaging/Smoothing, Output Power (High/Low), RF Pwr When Hold (On/Off)
Data Points	137, 275, 551, 1102, 2204
Markers	Markers 1-6 (On/Off), Delta Makers 1-6 (On/Off), Marker to Peak/Valley, Peak/Valley Auto, DTF Time Delay, Marker Table (On/Off), All Markers Off
Traces	Recall, Copy to Display Memory, No Trace Math, Trace ± Memory, (Trace + Memory)/2, and Trace Overlay (On/Off)
Limit Line	On/Off, Single Limit, Multi-segment Edit, Limit Alarm (On/Off), Pass Fail Message (On/Off), Pass/Fail (Unbounded/Bounded), Warning Limit Offset, Clear Limit
Calibration	Start Cal, Cal Type (Standard/FlexCal™), Disp Valid Cal Temp Range
Save	Setups (.stp), Measurements (.dat, .vna, .csv*), Screenshots (.jpg) *Requires V4.00 firmware or higher
Recall	Setups (.stp), Measurements (.dat, .vna)

Frequency

Frequency Range	2 MHz to 6 GHz
Frequency Accuracy	≤ ±2.5 ppm @ 25 °C
Frequency Resolution	1 kHz (RF immunity low), 100 kHz (RF immunity high)

Output Power

High	0 dBm, typical
Low	2 MHz to 1.5 GHz: –40 dBm, typical >1.5 GHz to 6 GHz: –30 dBm, typical

Interference Immunity

On-Channel	+17 dBm @ > 1.0 MHz from carrier frequency
On-Frequency	0 dBm within ± 10 kHz of the carrier frequency

Measurement Speed

Return Loss	≤ 1.00 ms/data point, RF immunity low, typical
Distance-to-Fault	≤ 1.25 ms/data point, RF immunity low, typical

Return Loss

Measurement Range	0 dB to 60 dB
Resolution	0.01dB

VSWR

Measurement Range	1:1 to 65:1
Resolution	0.01

Cable Loss

Measurement Range	0 dB to 30 dB
Resolution	0.01 dB

Distance-to-Fault

Vertical Range Return Loss	0 dB to 60 dB
Vertical Range VSWR	1:1 to 65:1
Fault Resolution (meters)	$(1.5 \times 10^8 \times vp) / \Delta F$ (vp = velocity propagation constant, ΔF is F2–F1 in Hz)
Horizontal Range (meters)	0 to (Data Points–1) x Fault Resolution, to a maximum of 1500 m (4921 ft)

1-Port Phase

Measurement Range	–180° to +180°
Resolution	0.01°

Smith Chart

Resolution	0.01 50/75 ohm selectable

Cable and Antenna Analyzer (continued)

Measurement Accuracy

Corrected Directivity	> 42 dB, OSL Calibration > 38 dB, InstaCal™ Calibration

Measurement Uncertainty

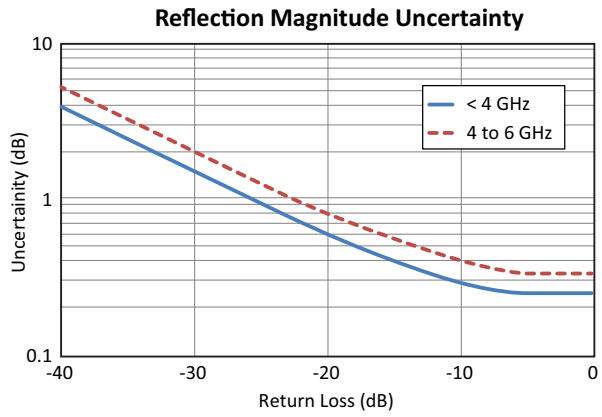

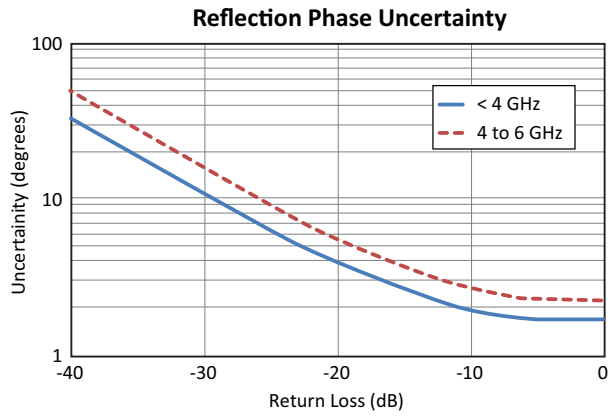

2-Port Transmission Measurement (Option 21)

Frequency

Frequency Range	2 MHz to 6 GHz
Frequency Resolution	10 Hz

Output Power

High	0 dBm, typical
Low	2 MHz to 1.5 GHz: –40 dBm, typical >1.5 GHz to 4/6 GHz: –30 dBm, typical

High Dynamic Range (On)

2 MHz to 4 GHz	80 dB, 95 dB, typical
4 GHz to 6 GHz	70 dB, 85 dB, typical
Application Options	Bias-Tee (On/Off), Impedance (50 Ω, 75 Ω, Other)

Bias-Tee (Option 10)

Setup	On/Off, Voltage, Current (Low/High)
Voltage Range	+12 V to +32 V
Current (Low/High)	250 mA/450 mA, 1 A surge for 100 ms
Resolution	0.1 V

Spectrum Analyzer

Measurements

Smart Measurements	Field Strength (uses antenna calibration tables to measure dBm/m^2, dBmV/m, dBV/m, dBμV/m, Volt/m, Watt/m^2, dBW/m^2, A/m, dBA/m and Watt/cm^2) Occupied Bandwidth (measures 99 % to 1 % power channel of a signal) Channel Power (measures the total power in a specified bandwidth) ACPR (adjacent channel power ratio) AM/FM/SSB Demodulation (wide/narrow FM, USB and LSB), (audio out only) C/I (carrier-to-interference ratio) Emission Mask Coverage Mapping (requires Option 431) PIM Alert Application (available for download) PIM Hunting

Setup Parameters

Frequency	Center/Start/Stop, Span, Frequency Step, Signal Standard, Channel #, Channel Increment
Amplitude	Reference Level (RL), Scale, Attenuation Auto/Level, RL Offset, Pre-Amp On/Off, Detection
Span	Span, Span Up/Down (1-2-5), Full Span, Zero Span, Last Span
Bandwidth	RBW, Auto RBW, VBW, Auto VBW, RBW/VBW, Span/RBW
File	Save, Save-on-Event, Recall, Copy, Delete
Save	Setups, Measurements, Screen Shots (JPEG), Limit Lines, Spurious Emission Mask
Save-on-Event	Crossing Limit Line, Sweep Complete, Save-then-Stop, Clear All
Recall	Setups, Measurements, Limit Lines, Spurious Emission Mask
Copy	Selected file or files to internal/external memory (USB)
Delete	Selected file or files from internal/external memory (USB)
Application Options	Bias-Tee (On/Off), Impedance (50 Ω, 75 Ω, Other)

Sweep Functions

Sweep	Single/Continuous, Sweep Mode (Fast, Performance, No FFT), Reset, Detection, Minimum Sweep Time, Trigger Type, Gated Sweep (see Option 90)
Detection	Peak, RMS, Negative, Sample, Quasi-peak
Triggers	Free Run, External, Video, Change Position, Manual

Trace Functions

Traces	Up to three Traces (A, B, C), View/Blank, Write/Hold, Trace A/B/C Operations
Trace A Operations	Normal, Max Hold, Min Hold, Average, # of Averages, (always the live trace)
Trace B Operations	A → B, B ↔ C, Max Hold, Min Hold
Trace C Operations	A → C, B ↔ C, Max Hold, Min Hold, A – B → C, B – A → C, Relative Reference (dB), Scale

Marker Functions

Markers	Markers 1-6 each with a Delta Marker, or Marker 1 Reference with Six Delta Markers, Marker Table (On/Off), All Markers Off
Marker Types	Style (Fixed/Tracking), Noise Marker, Frequency Counter Marker
Marker Auto-Position	Peak Search, Next Peak (Right/Left), Peak Threshold %, Set Marker to Channel, Marker Frequency to Center, Delta Marker to Span, Marker to Reference Level
Marker Table	1-6 markers frequency and amplitude plus delta markers frequency amplitude and offset

Limit Line Functions

Limit Lines	Upper/Lower, On/Off, Edit, Move, Envelope, Advanced, Limit Alarm, Default Limit
Limit Line Edit	Frequency, Amplitude, Add Point, Add Vertical, Delete Point, Next Point Left/Right
Limit Line Move	To Current Center Frequency, By dB or Hz, To Marker 1, Offset from Marker 1
Limit Line Envelope	Create Envelope, Update Amplitude, Points (41 max), Offset, Shape Square/Slope
Limit Line Advanced	Type (Absolute/Relative), Mirror, Save/Recall

Frequency

Frequency Range	9 kHz to 6 GHz
Tuning Resolution	1 Hz
Frequency Reference	Aging: ± 1.0 ppm/year Accuracy: ± 1.5 ppm (25 °C ± 25 °C) + aging, < ± 50 ppb with GPS On
Frequency Span	10 Hz to 6 GHz including zero span
Sweep Time	Minimum 100 ms, 7 μs to 3600 s in zero span
Sweep Time Accuracy	± 2 % in zero span

Bandwidth

Resolution Bandwidth (RBW)	1 Hz to 3 MHz in 1–3 sequence ± 10% (1 MHz max in zero-span) (–3 dB bandwidth)
Video Bandwidth (VBW)	1 Hz to 3 MHz in 1–3 sequence (–3 dB bandwidth)
RBW with Quasi-Peak Detection	200 Hz, 9 kHz, 120 kHz (–6 dB bandwidth)
VBW with Quasi-Peak Detection	Auto VBW is On, RBW/VBW = 1

Spectrum Analyzer (continued)

Spectral Purity

SSB Phase Noise @ 1 GHz	–100 dBc/Hz, –110 dBc/Hz typical @ 10 kHz offset –105 dBc/Hz, –112 dBc/Hz typical @ 100 kHz offset –115 dBc/Hz, –121 dBc/Hz typical @ 1 MHz offset

Amplitude Ranges

Dynamic Range	> 102 dB (2.4 GHz), 2/3 (TOI-DANL) in 1 Hz RBW
Measurement Range	DANL to +26 dBm (≥ 50 MHz) DANL to 0 dBm (< 50 MHz)
Display Range	1 dB to 15 dB/div in 1 dB steps, ten divisions displayed
Reference Level Range	–150 dBm to +30 dBm
Maximum Continuous Input Power	+30 dBm
Attenuator Range	0 dB to 55 dB in 5 dB steps
Amplitude Units	Log Scale Modes: dBW, dBm, dBµW, dBV, dBmV, dBµV, dBA, dBmA, dBµA Linear Scale Modes: nV, µV, mV, V, nW, µW, mW, W, nA, µA, mA, A

Amplitude Accuracy

9 kHz to 100 kHz	± 2.00 dB typical (Preamp Off)
100 kHz to 4.0 GHz	± 1.25 dB, ± 0.5 dB typical
> 4.0 GHz to 6 GHz	± 1.50 dB, ± 0.5 dB typical

Displayed Average Noise Level (DANL)

	Preamp Off (Reference Level –20 dBm)		Preamp On (Reference Level –50 dBm)	
(RBW = 1 Hz, 0 dB attenuation)	Maximum	Typical	Maximum	Typical
10 MHz to 2.4 GHz	–141 dBm	–146 dBm	–157 dBm	–162 dBm
> 2.4 GHz to 4 GHz	–137 dBm	–141 dBm	–154 dBm	–159 dBm
> 4 GHz to 5 GHz	–134 dBm	–138 dBm	–150 dBm	–155 dBm
> 5 GHz to 6 GHz	–126 dBm	–131 dBm	–143 dBm	–150 dBm

Spurs

Residual Spurious	< –90 dBm (RF input terminated, 0 dB input attenuation, > 10 MHz MHz)
Input-Related Spurious	< –75 dBc (0 dB attenuation, –30 dBm input, span < 1.7 GHz, carrier offset > 4.5 MHz)
Exceptions, typical	< –70 dBc @ < 2.5 GHz, with 2072.5 MHz Input < –68 dBc @ F1 – 280 MHz with F1 Input < –70 dBc @ F1 + 190.5 MHz with F1 Input < –52 dBc @ 7349 – (2F2) MHz, with F2 Input, where F2 < 2437.5 MHz < –55 dBc @ 190.5 ± (F1/2) MHz, where F1 < 1 GHz

Third-Order Intercept (TOI)

	Preamp Off (–20 dBm tones 100 kHz apart, 10 dB attenuation)
800 MHz	+16 dBm
2400 MHz	+20 dBm
200 MHz to 2200 MHz	+25 dBm, typical
> 2.2 GHz to 5.0 GHz	+28 dBm, typical
> 5.0 GHz to 6.0 GHz	+33 dBm, typical

Second Harmonic Distortion

	Preamp Off, 0 dB input attenuation, –30 dBm input
50 MHz	–56 dBc
> 50 MHz to 200 MHz	–60 dBc, typical
> 200 MHz to 3000 MHz	–70 dBc, typical

VSWR

2:1, typical

Coverage Mapping (Option 431) (requires Option 31 GPS)

Measurements

Indoor Mapping	RSSI, ACPR
Outdoor Mapping	RSSI, ACPR

Setup Parameters

Frequency	Center/Start/Stop, Span, Freq Step, Signal Standard, Channel #, Channel Increment
Amplitude	Reference Level (RL), Scale, Attenuation Auto/Level, RL Offset, Pre-Amp On/Off, Detection
Span	Span, Span Up/Down (1-2-5), Full Span, Zero Span, Last Span
BW	RBW, Auto RBW, VBW, Auto VBW, RBW/VBW, Span/VBW
Measurement Setup	ACPR, RSSI
Point Distance / Time Setup	Repeat Type Time Distance
Save Points Map	Save KML, JPEG, Tab Delimited
Recall Points Map	Recall Map, Recall KML Points only, Recall KML Points with Map, Recall Default Grid

Electromagnetic Field Test (Option 444)

Measurements

Setup	Limit lines, axis dwell time, measurement time, auto-logging, measurement units, trace display
Spectrum Analyzer	Field strength is measured
LTE OTA, TD-LTE OTA	P-SS, S-SS, and RS are measured and displayed based on each Cell ID received
W-CDMA OTA	P-CPICH signals are measured and displayed for each Scrambling Code measured
Units	Spectrum Analyzer: dBm/m^2, dBV/m, dBmV/m, dBuV/m, V/m, W/m^2, dBW/m^2, A/m, dBA/m, W/cm^2 LTE OTA, TD-LTE OTA: dBm/m^2, V/m, W/m^2 W-CDMA OTA: dBm/m^2, V/m, W/m^2, % of Limit (V/m), % of Limit (W/m^2)
Results	Maximum, minimum, and average of all measurements conducted
Display	Measurement status, number of measurements taken, pass/fail indicators

Frequency Range

Supported Antenna	
2000-1800-R	9 kHz to 300 MHz
2000-1792-R	30 MHz to 3 GHz
2000-1791-R	700 MHz to 6 GHz

Modes where EMF Measurements Available

Spectrum Analyzer
LTE OTA (Option 883)
TD-LTE OTA (Option 883)
W-CDMA OTA (Option 881)

Ethernet Connectivity (formerly Option 413)

Connector	RJ45
LAN Speed	10 Mbps
Mode	Static, DHCP
Static IP settings	IP address Subnet Mask IP Gateway
Remote Control	Remote capability provided with Web Remote Control and SCPI programming
Data Upload	With Line Sweep Tools through Ethernet connection

Interference Analyzer (Option 25)

Measurements

Spectrum	Field Strength Occupied Bandwidth Channel Power Adjacent Channel Power Ratio (ACPR) AM/FM/SSB Demodulation (Wide/Narrow FM, Upper/Lower SSB), (audio out only) Carrier-to-Interference ratio (C/I)
Spectrogram	Collect data up to 72 hours
Signal Strength	Gives visual and aural indication of signal strength
Received Signal Strength Indicator (RSSI)	Collect data up to 168 hours (one week)
Signal ID	Up to 12 signals Center Frequency Bandwidth Signal Type (FM, GSM, W-CDMA, CDMA, Wi-Fi) Closest Channel Number Number of Carriers Signal-to-Noise Ratio (SNR) > 10 dB
Interference Mapping	Draw multiple bearings of signal strength from GPS location on on-screen map Pan and Zoom on-screen maps Support for MA2700A Handheld Interference Hunter (see Optional Accessories)
Application Options	Bias-Tee (On/Off), Impedance (50 Ω, 75 Ω, Other)

GPS Receiver (Option 31) (requires external GPS antenna, sold separately)

General

Setup	On/Off, Antenna Voltage 3.3/5.0 V, GPS Info
GPS Time/Location Indicator	Time, Latitude, Longitude and Altitude on display Time, Latitude, Longitude and Altitude with trace storage
High Frequency Accuracy	Spectrum Analyzer, Interference Analyzer, CW Signal Analyzers < ± 50 ppb with GPS On, GPS antenna connected, 3 minutes after satellite lock in selected mode
Connector	SMA, Female

Channel Scanner (Option 27)

General

Number of Channels	1 to 20 Channels
Measurements	Graph/Table, Max Hold (On/5 sec/Off), Frequency/Channel, Current/Maximum, Single/Dual Color
Scanner	Scan Channels, Scan Frequencies, Scan Customer List, Scan Script Master™
Amplitude	Reference Level, Scale
Custom Scan	Signal Standard, Channel, # of Channels, Channel Step Size, Custom Scan
Frequency Range	9 kHz to 6 GHz
Frequency Accuracy	± 10 Hz + Time base error
Measurement Range	–110 dBm to +26 dBm
Application Options	Bias-Tee (On/Off), Impedance (50 Ω, 75 Ω, Other)

CW Signal Generator (Option 28) (requires CW Signal Generator Kit, P/N 69793)

Setup Parameters

Frequency	Frequency, Signal Standard, Channel Number, Display Setup Help
Amplitude	Power Level (Low/High), Offset (dB)
Frequency Range	2 MHz to 2 GHz
Frequency Reference	Accuracy: ± 1.5 ppm (25 °C ± 25 °C) + aging, < ± 50 ppb with GPS On
Output Power	High 0 dBm typical, Low –30 dBm typical Attenuator (included in kit 69793): 0 to 90 dB in 1 dB steps

Gated Sweep (Option 90)

General

Mode	Spectrum Analyzer, Sweep
Trigger	External TTL
Setup	Gated Sweep (On/Off) Gate Polarity (Rising, Falling) Gate Delay (0 ms to 65 ms typical) Gate Length (1 µs to 65 ms typical) Zero Span Time

Power Meter

General

Frequency	Center/Start/Stop, Span, Frequency Step, Signal Standard, Channel #, Full Band
Amplitude	Maximum, Minimum, Offset, Relative On/Off, Units, Auto Scale
Average	Acquisition Fast/Med/Slow, # of Running Averages
Limits	Limit On/Off, Limit Upper/Lower
Frequency Range	10 MHz to 6 GHz
Span	1 kHz to 100 MHz
Display Range	–140 dBm to +30 dBm, ≤ 40 dB span
Measurement Range	–120 dBm to +26 dBm
Offset Range	0 dB to +100 dB (External Gain or Loss)
VSWR	2:1 typical
Maximum Continuous Input Power	+30 dBm
Accuracy	Same as Spectrum Analyzer
Application Options	Impedance (50 Ω, 75 Ω, Other)

High Accuracy Power Meter (Option 19) (requires external USB Power Sensor)

Amplitude	Maximum, Minimum, Offset, Relative On/Off, Units, Auto Scale
Average	# of Running Averages, Max Hold
Zero/Cal	Zero On/Off, Cal Factor (Center Frequency, Signal Standard)
Limits	Limit On/Off, Limit Upper/Lower

Power Sensor Model	MA24105A	MA24106A	MA24108A/18A/26A	MA24208A/18A	MA24330A/40A/50A
Description	Inline High Power Sensor	High Accuracy RF Power Sensor	Microwave USB Power Sensor	Microwave Universal USB Power Sensor	Microwave CW USB Power Sensor
Frequency Range	350 MHz to 4 GHz	50 MHz to 6 GHz	10 MHz to 8/18/26 GHz	10 MHz to 8/18 GHz	10 MHz to 33/40/50 GHz
Connector	Type N(f), 50 Ω	Type N(m), 50 Ω	Type N(m), 50 Ω (8/18 GHz) Type K(m), 50 Ω (26 GHz)	Type N(m), 50 Ω	Type K(m), 50 Ω (33/40 GHz) Type V(m), 50 Ω (50 GHz)
Dynamic Range	+3 dBm to +51.76 dBm (2 mW to 150 W)	–40 dBm to +23 dBm (0.1 µW to 200 mW)	–40 dBm to +20 dBm (0.1 µW to 100 mW)	–60 dBm to +20 dBm (1 nW to 100 mW)	–70 dBm to +20 dBm (0.1 nW to 100 mW)
Measurand	True-RMS	True-RMS	True-RMS, Slot Power, Burst Average Power	True-RMS, Slot Power, Burst Average Power	Average Power
Measurement Uncertainty	± 0.17 dB[a]	± 0.16 dB[b]	± 0.18 dB[c]	± 0.17 dB[d]	± 0.17 dB[e]
Data sheet (for complete specifications)	11410-00621	11410-00424	11410-00504	11410-00841	11410-00906

Notes:
a. Expanded uncertainty with K=2 for power measurements of a CW signal greater than +20 dBm with a matched load. Measurement results referenced to the input side of the sensor.
b. Total RSS measurement uncertainty (0 °C to 50 °C) for power measurements of a CW signal greater than –20 dBm with zero mismatch errors.
c. Expanded uncertainty with K=2 for power measurements of a CW signal greater than –20 dBm with zero mismatch errors.
d. Power uncertainty expressed with two sigma confidence level for CW measurement after zero operation. Includes calibration factor and linearity over temperature uncertainties, but not the effects of mismatch, zero set and drift, or noise.
e. Includes linearity over temperature uncertainties, but not the effects of calibration factor, mismatch, zero set and drift, and noise.

LTE/LTE-A Signal Analyzers (Options 883 and 886)[1]

Measurements

RF	Demodulation	Over-the-Air (OTA)	Pass/Fail (User Editable)
Channel Spectrum Channel Power Occupied Bandwidth Power vs. Time (TDD only) Frame View Sub-Frame View Total Frame Power DwPTS Power Transmit Off Power Cell ID Timing Error ACLR Spectral Emission Mask Category A or B (Opt 1) RF Summary	Power vs. Resource Block (RB) RB Power (PDSCH) Active RBs, Utilization %, Channel Power, Cell ID OSTP, Frame EVM by modulation Constellation QPSK, 16QAM, 64QAM 256QAM Demod (Option 886) Modulation Results Ref Signal Power (RS) Sync Signal Power (SS) EVM – rms, peak, max hold Frequency Error – Hz, ppm Carrier Frequency Cell ID Control Channel Power Bar Graph or Table View RS, P-SS, S-SS PBCH, PCFICH, PHICH, PDCCH Total Power (Table View) EVM per Control Channel Tx Time Alignment Modulation Summary Includes EVM by modulation Antenna Icons Detects active antennas (1/2)	Scanner Cell ID (Group, Sector) S-SS Power, RSRP, RSRQ, SINR Dominance Modulation Results – On/Off Auto Save - On/Off Tx Test Scanner RS Power of MIMO antennas (FDD: 2x2, 4x4) (TDD: 2x2, 4x4) Cell ID, Average Power Delta Power (Max-Min) Graph of Antenna Power Modulation Results – On/Off Mapping On-screen S-SS Power, RSRP, RSRQ, or SINR Scanner Modulation Results – Off Carrier Aggregation Up to 5 component carriers (CC1 to CC5) CP, MIMO status, RS & SS Power, EVM, Frequency Error, Time Alignment Error, Cell ID	View Pass/Fail Limits All, RF, Modulation Available Measurements Channel Power Occupied Bandwidth ACLR Frequency Error Carrier Frequency Dominance EVM peak, rms Frame EVM, rms Frame EVM by mod type RS, SS Power RS EVM P-SS, S-SS, Power, EVM PBCH, PCFICH, PHICH, PDCCH Power, EVM Cell, Group, Sector ID OSTP Tx Time Alignment Frame Power (TDD only) DwPTS Power (TDD only) Transmit Off Power (TDD only) Timing Error (TDD only)

Setup Parameters

Frequency	E-UTRA FDD bands 1 – 14, 17 – 21, 23 – 32, 66A (tunable 10 MHz to 4.0 GHz) E-UTRA TDD bands 33 – 44 (tunable 10 MHz to 4.0 GHz) Center, Signal Standard, Channel #, Closest Channel, Decrement/Increment Channel
Bandwidth (MHz)	1.4, 3, 5, 10, 15, 20
Span (MHz)	Auto, 1.4, 3, 5, 10, 15, 20, 30
Amplitude	Scale/Division, Power Offset, Auto Range, Adjust Range
Sweep	Single/Continuous, Trigger Sweep
Cyclic Prefix (CP)	Auto, Normal, Extended
EVM Mode	Auto, PBCH only, Max Hold
Sync Type	Normal (SS), RS/Cell ID
Trigger	No Trigger/Ext Trigger, Rising/Falling (TDD Only)
Uplink/Downlink Configuration	0 to 6 (TDD Only)
Save/Recall	Setup, Measurement, Screen Shot (JPEG - save only), to Internal/External Memory
Measurement Summary Screens	Overall Measurements, RF Measurements, Modulation Measurements

LTE/LTE-A RF Measurements

RF Channel Power Accuracy	± 1.5 dB, ± 1.0 dB typical, (RF input –50 dBm to +10 dBm) ± 1.5 dB, ± 1.0 dB typical, (RF input –30 dBm to +10 dBm)

LTE/LTE-A Modulation Measurements

Frequency Error	± 10 Hz + time base error, 99 % confidence level
Residual EVM (rms) (FDD only)	2.0% typical (E-UTRA Test Model 3.1, RF Input –50 dBm to +10 dBm) for BW ≤ 10 MHz 2.5% typical (E-UTRA Test Model 3.1, RF Input –50 dBm to +10 dBm) for BW > 10 MHz
Residual EVM (rms) (TDD only)	2.0% typical (E-UTRA Test Model 3.1, RF Input –30 dBm to +10 dBm) for BW ≤ 10 MHz 2.5% typical (E-UTRA Test Model 3.1, RF Input –30 dBm to +10 dBm) for BW > 10 MHz

LTE/LTE-A Over-the-Air (OTA) Measurements

Scanner	Six strongest signals if present Auto Save — Sync Signal Power and Modulation Results with GPS information
Tx Test	Scanner — three strongest signals if present RS Power — strongest signal
Mapping	Map On-screen S-SS Power, RSRP, RSRQ, or SINR of Cell ID with strongest signal Scanner — three strongest signals if present Save and Export Mapping data: KML, MTD (tab delimited)
Carrier Aggregation	Up to 5 component carriers specified (CC1 to CC5) Automatic detection of CP and MIMO status for each active CC RS Power & RS Delta Power, SS Power, EVM (peak and rms), Freq Error (Hz & ppm), TAE, Cell ID

1. Requires Option 31 for full functionality.

NB-IoT Analyzer (Option 887)

Measurements

NB-IoT Mode	Guard Band, Standalone

RF Measurements

Summary Screen	Carrier Frequency Channel Power Occupied Bandwidth NPSS Power NSSS Power NPBCH Power NPDCCH or NPDSCH Power Cell ID RSRP RSRQ SINR Spectral Emission Mask Pass/Fail
Channel Spectrum	Spans supported: 1.4 MHz, 3 MHz, 5 MHz, 10 MHz, 15 MHz, 20 MHz, 30 MHz
Spectral Emission Mask	Mask Type: NB-IoT Fixed Summary Table Off/On (Mask Segment; Start, Stop, Peak Frequencies; Power; Power Margin; RBW; Status)
Save/Recall	Measurement (.iot), Setup (.stp), Screen Shots (.jpg) to Internal or External Memory

GSM/EDGE Signal Analyzer (Option 880)

Measurements

RF	Demodulation	Over-the-Air (OTA)	Pass/Fail (User Editable)
Channel Spectrum Channel Power Occupied Bandwidth Burst Power Average Burst Power Frequency Error Modulation Type BSIC (NCC, BCC) Multi-channel Spectrum Power vs. Time (Frame/Slot) Channel Power Occupied Bandwidth Burst Power Average Burst Power Frequency Error Modulation Type BSIC (NCC, BCC)	Phase Error EVM Origin Offset C/I Modulation Type Magnitude Error BSIC (NCC, BCC)	There are no additional OTA Measurements. RF and Demodulation measurements can be made OTA	View Pass/Fail Limits GSM, EDGE Available Measurements Channel Power Occupied Bandwidth Burst Power Average Burst Power Frequency Error Phase Error EVM Origin Offset C/I Magnitude Error Script Master™

Setup Parameters

GSM/EDGE Select	Auto, GSM, EDGE
Frequency	Center, Signal Standard, Channel #, Closest Channel, Decrement/Increment Channel
Amplitude	Power Offset, Auto Range, Adjust Range
Sweep	Single/Continuous, Trigger Sweep
Save/Recall	Setup, Measurement, Screen Shot (JPEG - save only), to Internal/External Memory
Measurement Summary Screens	Overall Measurements

RF Measurements (temperature range 15 °C to 35 °C)

Frequency Error	± 10 Hz + time base error, 99 % confidence level
Occupied Bandwidth	Bandwidth within which lies 99 % of the power transmitted on a single channel
Burst Power Error	± 1.5 dB, ± 1 dB typical, (–50 dBm to +20 dBm)

Demodulation (temperature range 15 °C to 35 °C)

GMSK Modulation Quality (RMS Phase)	
Measurement Accuracy	± 1 deg
Residual Error (GMSK)	1 deg
8 PSK Modulation Quality (EVM)	
Measurement Accuracy	± 1.5 %
Residual Error (8 PSK)	2.5 %

W-CDMA/HSPA+ Signal Analyzer (Option 881)[1]

Measurements

RF	Demodulation	Over-the-Air (OTA)	Pass/Fail (User Editable)
Band Spectrum	Code Domain Power Graph	Scrambling Code Scanner (Six)	View Pass/Fail Limits
Channel Spectrum	P-CPICH Power	Scrambling Codes	All, RF, Demod
Channel Power	Channel Power	CPICH	Available Measurements
Occupied Bandwidth	Noise Floor	EC/IO	Max Output Power
Peak-to-Average Power	EVM	EC	Frequency Error
Spectral Emission Mask	Carrier Feed Through	Pilot Dominance	EVM
Single Carrier ACLR	Peak Code Domain Error	OTA Total Power	CPICH
Multi-carrier ACLR	Carrier Frequency	Multipath Scanner (Six)	Occupied Bandwidth
RF Summary	Frequency Error	Six Multipaths	Spectral Mask
	Control Channel Power	Tau	ACLR
	Abs/Rel/Delta Power	Distance	PCDE
	CPICH, P-CCPCH	RSCP	P-CCPCH
	S-CCPCH, PICH	Relative Power	S-CCPCH
	P-SCH, S-SCH	Multipath Power	Code Spread 3
	HSPA+		PICH
	Power vs. Time		Code 128
	Constellation		Script Master™
	Code Domain Power Table		Test Models
	Code, Status		1 (16), (32), (64)
	EVM, Modulation Type		2
	Power, Code Utilization		3 (16), (32)
	Power Amplifier Capacity		4 (+CPICH), (–CPICH)
	Codogram		5 (2 HS), (4 HS), (8 HS)
	Modulation Summary		

Setup Parameters

Scrambling Code, Threshold	Auto, Manual
User Selectable	Scrambling Code, S-CCPCH Spread, S-CCPCH Code, PICH Code, Threshold, Max Amp Power, CPICH Power, Frequency Error Average
Maximum Spreading Factor	256, 512
Frequency	Center, Signal Standard, Channel #, Closest Channel, Decrement/Increment Channel
Amplitude	Scale/Division, Power Offset, Auto Range, Adjust Range, Units (dBm/Watts)
Marker	Six Markers, Table On/Off
Sweep	Single/Continuous, Trigger Sweep
Save/Recall	Setup, Measurement, Screen Shot (JPEG - save only), to Internal/External Memory
Measurement Summary Screens	Overall Measurements, RF Measurements, Modulation Measurements

RF Measurements (temperature range 15 °C to 35 °C)

RF Channel Power Accuracy	± 1.25 dB, ± 0.7 dB typical
Occupied Bandwidth Accuracy	± 100 kHz
Adjacent Channel Leakage Ratio (ACLR)	–54 dB/–59 dB ± 0.8 dB @ 5 MHz/10 MHz offset, typical, 824 MHz to 894 MHz, 1710 MHz to 2170 MHz –54 dB/–57 dB ± 1.0 dB @ 5 MHz/10 MHz offset, typical, 2300 MHz to 2700 MHz

Demodulation (temperature range 15 °C to 35 °C)

W-CDMA Modulations	QPSK, QPSK-DTX (Codecs: AMR 4.75, 5.9, 7.4, 12.2 kbps, DTX 7.4, 12.2 kbps)
HSPA+ Modulations	QPSK, 16QAM, 64QAM
Frequency Error	± 10 Hz + time base error, 99% confidence level
EVM Accuracy	± 2.5 %, 6% ≤ EVM ≤ 25%
Residual EVM	3.25% typical
Code Domain Power	± 0.5 dB for code channel power > –25 dB, 16, 32, 64 DCPH (test model 1), 16, 32 DCPH (test model 2, 3)
CPICH (dBm) Accuracy	± 0.8 dB typical

Over-the-Air (OTA) Measurements

Scrambling Code Scanner	Six strongest Scrambling Codes
Multipath Scanner	Multipath power of six signals relative to strongest pilot

1. Option 31 recommended.

CDMA Signal Analyzer (Option 884)[1]

Measurements

RF	Demodulation	Over-the-Air (OTA)	Pass/Fail (User Editable)
Channel Spectrum	Code Domain Power Graph	Pilot Scanner (Nine)	View Pass/Fail Limits
Channel Power	Pilot Power	PN	All, RF, Modulation
Occupied Bandwidth	Channel Power	EC/IO	Available Measurements
Peak-to-Average Power	Noise Floor	Tau	Channel Power
Spectral Emission Mask	Rho	Pilot Power	Occupied Bandwidth
Single Carrier ACPR	Carrier Feed Through	Channel Power	Peak-to-Average Power
Multi-carrier ACPR	Tau	Pilot Dominance	Spectral Mask Test
RF Summary	RMS Phase Error	Multipath Scanner (Six)	Frequency Error
	Frequency Error	EC/IO	Channel Frequency
	Abs/Rel/ Power	Tau	Pilot Power
	Pilot	Channel Power	Noise Floor
	Page	Multipath Power	Rho
	Sync	Limit Test – 10 Tests Averaged	Carrier Feed Through
	Q Page	Rho	Tau
	Code Domain Power Table	Adjusted Rho	RMS Phase Error
	Code	Multipath	Code Utilization
	Status	Pilot Dominance	Measured PN
	Power	Pilot Power	Pilot Dominance
	Multiple Codes	Pass/Fail Status	Multipath Power
	Code Utilization		
	Modulation Summary		

Setup Parameters

PN Setup	PN Trigger (No Trigger, GPS, External), PN Search Type (Auto, Manual), PN Offset
Walsh Codes	64, 128
Measurement Speed	Fast, Normal, Slow
External Trigger Polarity	Rising, Falling
Number of Carriers	1 to 5
Carrier Bandwidth (MHz)	1.23, 1.24, 1.25
Frequency	Center, Signal Standard, Channel #, Closest Channel, Decrement/Increment Channel
Amplitude	Scale/Division, Power Offset, Auto Range, Adjust Range, Units (dBm/Watts)
Sweep	Single/Continuous, Trigger Sweep
Save/Recall	Setup, Measurement, Screen Shot (JPEG - save only), to Internal/External Memory
Measurement Summary Screens	Overall Measurements, RF Measurements, Modulation Measurements

RF Measurements (temperature range 15 °C to 35 °C)

RF Channel Power Accuracy	± 1.5 dB, ± 1.0 dB typical, (RF input –50 dBm to +20 dBm)

Demodulation (temperature range 15 °C to 35 °C)

Frequency Error	± 10 Hz + time base error, 99 % confidence level (in slow mode)
Rho Accuracy	± 0.005, for Rho > 0.9
Residual Rho	> 0.995, typical, > 0.99 maximum, (RF input –50 dBm to +20 dBm)
PN Offset	1 x 64 chips
Pilot Power Accuracy	± 1.0 dB typical, relative to channel power
Tau	± 0.5 µs typical, ± 1.0 µs maximum

Over-the-Air (OTA) Measurements

Pilot Scanner	Nine strongest pilots
Multipath Scanner	Multipath power of six signals relative to strongest pilot
Limit Test	Average of ten tests compared to limit

1. Requires Option 31 for full functionality.

EV-DO Signal Analyzer (Option 884)[1]

Measurements

RF	Demodulation	Over-the-Air (OTA)	Pass/Fail (User Editable)
Channel Spectrum	MAC Code Domain Power Graph	Pilot Scanner (Nine)	View Pass/Fail Limits
Channel Power	Pilot & MAC Power	PN	All, RF, Modulation
Occupied Bandwidth	Channel Power	EC/IO	Available Measurements
Peak-to-Average Power	Frequency Error	Tau	Channel Power
Power vs. Time	Rho Pilot	Pilot Power	Occupied Bandwidth
Pilot & MAC Power	Rho Overall	Channel Power	Peak-to-Average Power
Channel Power	Data Modulation	Pilot Dominance	Carrier Frequency
Frequency Error	Noise Floor	Multipath Scanner (Six)	Frequency Error
Idle Activity	MAC Code Domain Power Table	EC/IO	Spectral Mask
On/Off Ratio	Code	Tau	Noise Floor
Spectral Emission Mask	Status	Channel Power	Pilot Power
Single Carrier ACPR	Power	Multipath Power	RMS Phase Error
Multi-carrier ACPR	Code Utilization		Tau
RF Summary	Data Code Domain Power		Code Utilization
	Active Data Power		Measured PN
	Data Modulation		Pilot Dominance
	Rho Pilot		Multipath Power
	Rho Overall		
	Maximum Data CDP		
	Minimum Data CDP		
	Modulation Summary		

Setup Parameters

PN Setup	PN Trigger (No Trigger, GPS, External), PN Search Type (Auto, Manual), PN Offset
Walsh Codes	64, 128
Measurement Speed	Fast, Normal, Slow
External Trigger Polarity	Rising, Falling
Slot Type	Auto, Active, Idle
Number of Carriers	1 to 5
Carrier Bandwidth (MHz)	1.23, 1.24, 1.25
Frequency	Center, Signal Standard, Channel #, Closest Channel, Decrement/Increment Channel
Amplitude	Scale/Division, Power Offset, Auto Range, Adjust Range, Units (dBm/Watts)
Sweep	Single/Continuous, Trigger Sweep
Save/Recall	Setup, Measurement, Screen Shot (JPEG - save only), to Internal/External Memory
Measurement Summary Screens	Overall Measurements, RF Measurements, Modulation Measurements

RF Measurements (temperature range 15 °C to 35 °C)

RF Channel Power Accuracy	± 1.5 dB, ± 1.0 dB typical, (RF input –50 dBm to +20 dBm)

Demodulation (temperature range 15 °C to 35 °C)

EV-DO Compatibility	Rev 0 and Rev A
Frequency Error	± 10 Hz + time base error, 99 % confidence level
Rho Accuracy	± 0.01, for Rho > 0.9
Residual Rho	> 0.995 typical, > 0.99, maximum (RF input –50 dBm to +20 dBm)
PN Offset	Within 1 x 64 chips
Pilot Power Accuracy	± 1.0 dB typical, relative to channel power
Tau	± 0.5 µs typical, ±1.0 µs maximum

Over-the-Air (OTA) Measurements

Pilot Scanner	Nine strongest pilots
Multipath Scanner	Multipath power of six signals relative to strongest pilot

1. Requires Option 31 for full functionality.

Fixed WiMAX Signal Analyzer (Option 885)[1]

Measurements

RF	Demodulation	Over-the-Air (OTA)	Pass/Fail (User Editable)
Channel Spectrum Channel Power Occupied Bandwidth Power vs. Time Channel Power Preamble Power Data Burst Power Crest Factor ACPR RF Summary	Constellation RCE (RMS/Peak) EVM (RMS/Peak) Frequency Error Carrier Frequency Base Station ID Spectral Flatness Adjacent Subcarrier Flatness EVM vs. Subcarrier/Symbol RCE EVM Frequency Error Carrier Frequency Base Station ID Modulation Summary	There are no additional OTA Measurements. RF and Demodulation measurements can be made OTA	View Pass/Fail Limits All, RF, Modulation Available Measurements Channel Power Occupied Bandwidth Burst Power Preamble Power Crest Factor Frequency Error Carrier Frequency EVM RCE Base Station ID

Setup Parameters

Bandwidth (MHz)	1.25, 1.50, 2.50, 3.50, 5.00, 5.50, 6.00, 7.00, 10.00
Cyclic Prefix Ratio (CP)	1/4, 1/8, 1/16, 1/32
Span (MHz)	5, 10, 15, 20
Frame Length (ms)	2.5, 5.0, 10.0
Frequency	Center, Signal Standard, Channel #, Closest Channel, Decrement/Increment Channel
Amplitude	Scale/Division, Power Offset, Auto Range, Adjust Range
Sweep	Single/Continuous, Trigger Sweep
Save/Recall	Setup, Measurement, Screen Shot (JPEG - save only), to Internal/External Memory
Measurement Summary Screens	Overall Measurements, RF Measurements, Modulation Measurements

RF Measurements (temperature range 15 °C to 35 °C)

RF Channel Power Accuracy	± 1.5 dB, ± 1.0 dB typical, (RF input –50 dBm to +20 dBm)

Demodulation (temperature range 15 °C to 35 °C)

Frequency Error	0.07 ppm + time base error, 99 % confidence level
Residual EVM (rms)	3 % typical, 3.5 % maximum (RF input –50 dBm to +20 dBm)

1. Requires Option 31 for full functionality.

Mobile WiMAX Signal Analyzer (Option 885)[1]

Measurements

RF	Demodulation	Over-the-Air (OTA)	Pass/Fail (User Editable)
Channel Spectrum	Constellation	Channel Power Monitor	View Pass/Fail Limits
Channel Power	RCE (RMS/Peak)	Preamble Scanner (Six)	All, RF, Modulation
Occupied Bandwidth	EVM (RMS/Peak)	Preamble	Available Measurements
Power vs. Time	Frequency Error	Relative Power	Channel Power
Channel Power	CINR	Cell ID	Occupied Bandwidth
Preamble Power	Base Station ID	Sector ID	Downlink Burst Power
Downlink Burst Power	Sector ID	PCINR	Uplink Burst Power
Uplink Burst Power	Spectral Flatness	Dominant Preamble	Preamble Power
ACPR	Adjacent Subcarrier Flatness	Base Station ID	Crest Factor
Spectral Emission Mask	EVM vs. Subcarrier/Symbol	Auto Save - On/Off	Frequency Error
RF Summary	RCE (RMS/Peak)		Carrier Frequency
	EVM (RMS/Peak)		EVM
	Frequency Error		RCE
	CINR		Sector ID
	Base Station ID		
	Sector ID		
	DL-MAP (Tree View)		
	Modulation Summary		

Setup Parameters

Zone Type	PUSC
DL-MAP Auto Decoding	Convolutional Coding (CC), Convolutional Turbo Coding (CTC)
Bandwidth (MHz)	3.50, 5.00, 7.00, 8.75, 10.00
Cyclic Prefix Ratio (CP)	1/8
Span (MHz)	5, 10, 20, 30
Frame Length (ms)	5, 10
Demodulation	Auto, Manual, FCH
Frequency	Center, Signal Standard, Channel #, Closest Channel, Decrement/Increment Channel
Amplitude	Scale/Division, Power Offset, Auto Range, Adjust Range
Sweep	Single/Continuous, Trigger Sweep
Save/Recall	Setup, Measurement, Screen Shot (JPEG - save only), to Internal/External Memory
Measurement Summary Screens	Overall Measurements, RF Measurements, Modulation Measurements

RF Measurements (temperature range 15 °C to 35 °C)

RF Channel Power Accuracy	± 1.5 dB, ± 1.0 dB typical, (RF input –50 dBm to +20 dBm)

Demodulation (temperature range 15 °C to 35 °C)

Frequency Error	0.02 ppm + time base error, 99 % confidence level
Residual EVM (rms)	2.5 % typical, 3.0 % maximum, (RF Input –50 dBm to +20 dBm)

Over-the-Air (OTA) Measurements

Channel Power Monitor	Over time (one week), measurement time interval 1 to 60 s
Preamble Scanner	Six Strongest Preambles
Auto Save	Yes
GPS Logging	Yes

1. Requires Option 31 for full functionality.
Mobile WiMAX conforms to IEEE Std. 802.16e-2005, WiMAX Forum® Air Interface - Mobile System Profile - Release 1.0 Certified, System Profiles according to WMF-T24-001-R010v07.

TD-SCDMA/HSPA+ Signal Analyzer (Option 882)[1]

Measurements

RF	Demodulation	Over-the-Air (OTA)	Pass/Fail (User Editable)
Channel Spectrum	Code Domain Power/Error	Code Scan (32)	View Pass/Fail Limits
Channel Power	(QPSK/8 PSK/16QAM/64QAM)	Scrambling Code Group	All, RF, Demod
Occupied Bandwidth	Slot Power	Tau	Available Measurements
Left Channel Power	DwPTS Power	EC/IO	Occupied Bandwidth
Left Channel Occ B/W	Noise Floor	DwPTS Power	Channel Power
Right Channel Power	Frequency Error	Pilot Dominance	Channel Power RCC
Right Channel Occ B/W	Tau	Tau Scan (Six)	On/Off Ratio
Power vs. Time	Scrambling Code	Sync-DL#	Peak-to-Average Ratio
Six Slot Powers	EVM	Tau	Frequency Error
Channel Power (RRC)	Peak EVM	EC/IO	EVM
DL-UL Delta Power	Peak Code Domain Error	DwPTS Power	Peak EVM
UpPTS Power	CDP Marker	Pilot Dominance	Peak Code Domain Error
DwPTS Power	Modulation Summary	Record	Tau
On/Off Ratio		Run/Hold	Noise Floor
Slot Peak-to-Average Power			
Spectral Emission			
RF Summary			

Setup Parameters

Slot Selection	Auto, 0-6
Trigger	Trigger Type (No Trigger/GPS/External), External Trigger (Rising/Falling), Tau Offset
SYNC-DL Code	Auto, 0 – 31
Scrambling/Midamble Code	Auto, 0 – 127
Maximum Users	Auto, 2, 4, 6, 8, 10, 12, 14, 16
Measurement Speed	Fast, Normal, Slow
User Selectable	Uplink Switch Point, Number of Carriers (1, 3), Tau Offset
Demodulation Type	Auto, QPSK, 8PSK, 16QAM, 64QAM
Frequency	Center, Signal Standard, Channel #, Closest Channel, Decrement/Increment Channel
Amplitude	Scale/Division, Power Offset, Auto Range, Adjust Range, Units (dBm/Watts)
Sweep	Hold/Run, Trigger Sweep
Save/Recall	Setup, Measurement, Screen Shot (JPEG - save only), to Internal/External Memory
Measurement Summary Screens	Overall Measurements, RF Measurements, Modulation Measurements

RF Measurements (temperature range 15 °C to 35 °C)

RF Channel Power Accuracy (RRC)	± 1.5 dB, ±1.0 dB typical, (slot power –40 dBm to +10 dBm)
Frequency Error	±10 Hz + time base error, in the presence of a downlink slot

Demodulation (temperature range 15 °C to 35 °C)

Supported Demodulation	QPSK, 8PSK, 16QAM, 64QAM
Residual EVM (rms)	3 % typical, P-CCPH slot power > –50 dBm
PN Offset	Within 1 x 64 chips
Pilot Power Accuracy	± 1.0 dB typical
Timing Error (Tau) for Dominant SYNC-DL	± 0.2 µs (external trigger)
Spreading Factor	1, 16

Over-the-Air (OTA) Measurements

Code Scanner	32 Sync Codes and associated Scrambling Code Groups
Tau Scanner	Six strongest Sync Codes
Auto Save	Yes
GPS Logging	Yes

1. Requires Option 31 for full functionality.

ISDB-T Signal Analyzer (Options 30, 79, 32)[1]

Measurements

ISDB-T RF (Option 30)	ISDB-T Signal Analysis (Option 30)	ISDB-T BER Analysis (Option 79)	ISDB-T SFN Analysis (Option 32)
Signal Power	Constellation (w/zoom)	Layer A, Layer B, Layer C	Impulse Response (w/zoom)
Channel Power	Layer A, B, C, TMCC	BER and Error Count per Layer	In-band Spectrum
Termination Voltage	Sub-carrier MER	Before RS	Measured Data
Open Terminal Voltage	Delay Profile (w/zoom)	Before Viterbi	Channel Power
Field Strength	Frequency Response	PER and Error Count per Layer	Delay
Spectrum Monitor	Measured Data	MPEG Bit Rate per Layer	DU Ratio
Channel Power	Frequency	TMCC Information per Layer	Power
Zone Center Channel	Frequency Offset	Modulation	Field Strength
Zone Center Frequency	MER (Total, Layer A/B/C, TMCC, AC1)	Code Rate	
Spectrum Mask	Modulation (Layer A/B/C)	Interleave	
Mask (Standard A) Japan	Mode, GI	Segments	
Mask (Standard B) Japan	Sub-carrier MER w/marker	Channel Power	
Mask (Critical) Brazil	Delay w/marker	Mode, GI	
Mask (Sub-critical) Brazil	Frequency Response w/marker	Signal Sync Status	
Mask (Non-critical) Brazil		ASI Out	
Phase Noise			
Spurious Emissions			

ISDB-T Measurement Modes

Custom	User specified measurements and setup parameters
Easy	User specified measurements. Some setup parameters are automatically set or detected.
Batch	User specified measurements and channels for automatic measurement, and display and storage of results

Setup Parameters

Channel Map	UHF (Japan), UHF (Brazil), IF (37.15 MHz), None
Channel	13 to 62 (Japan), 14 to 69 (Brazil)
Frequency	35 MHz to 806 MHz
Bandwidths	6 MHz, 8 MHz
Partial Reception	Recognized when layer A segment count is 1
One-Seg	On: synchronizes with single segment transmission (Bandwidth 6 MHz only) Off: synchronizes with normal 13 segment signal
Pre-amp	On, Off
Reference Level Setting	–25 dBm to +20 dBm/5 dB steps (Preamp Off), –50 dBm to –10 dBm/10 dB steps (Preamp On)

ISDB-T Digital Video Measurements (Option 30)

Channel Power Accuracy	± 2 dB, (RF input –84 dBm to –10 dBm)
Frequency Lock Range	± 90 kHz
Frequency Offset Accuracy	± (measurement frequency x reference frequency accuracy) ± 0.3 Hz
Residual MER	≥ 42 dB, typical (Preamp Off, Reference level: –20 dBm) ≥ 37 dB, typical (Preamp On, Reference level: –50 dBm)
Sub-carrier MER Display Range	± 2.785 MHz from center frequency (Bandwidth 6 MHz) ± 3.714 MHz from center frequency (Bandwidth 8 MHz)
Delay Profile Resolution	0.12 µs (Bandwidth 6 MHz) 0.09 µs (Bandwidth 8 MHz)
Frequency Response Resolution	1 kHz, 0.1 dB
Phase Noise Range	–40 dBc/Hz to –140 dBc/Hz
Spurious Emissions Search Range	5 MHz to 5x input signal frequency

ISDB-T BER Measurements (Option 79) (temperature range 0 °C to 40 °C)

BER Measurement Display per Layer	Rate and Error count: Before Viterbi, Before RS
PER Measurement Display per Layer	Rate and Error count
TMCC Information Display per Layer	Modulation, Code Rate, Interleave, Number of segments
ASI Output	BNC-J 75 Ω

ISDB-T SFN Measurements (Option 32)

Delay Profile Display Range	–1008 µs to +1008 µs (Bandwidth 6 MHz)
Delay Wave Estimated Level Accuracy	± 2.5 dB typical (–10 dBm to –79 dBm)
DU Ratio Accuracy	± 1 dB typical (–10 dBm to –70 dBm)
Inband Spectrum Range	± 2.74 MHz (Mode 2), ± 2.76 MHz (Mode 3) (Bandwidth 6 MHz)

1. For full specifications, refer to the Digital Broadcast Analysis Options Technical Data Sheet 11410-00624.

DVB-T/H Signal Analyzer (Options 64, 57, 78)[1]

Measurements

DVB-T/H RF (Option 64)	DVB-T/H Signal Analysis (Option 64)	DVB-T/H BER Analysis (Option 57)	DVB-T/H SFN Analysis (Option 78)
Signal Power	Composite or Individual Views	BER	Impulse Response (w/zoom)
Channel Power	Constellation	Before RS	Inband Spectrum
Termination Voltage	Impulse Response (w/zoom)	Before Viterbi	Measured Data
Open Terminal Voltage	Carrier MER (w/zoom)	PER (Packet)	Channel Power
Field Strength	Freq Response (composite view only)	Channel Power	Delay
Spectrum Monitor	Measured Data	MER (Quick)	DU Ratio
Channel Power	Mode, GI	Bit Rate	Power
Zone Center Channel	Modulation	TPS Info	Field Strength
Zone Center Frequency	Hierarchy	Length Indicator	
Shoulder Attenuation	Freq Offset	Mode, GI	
Channel Power	Channel Power	Modulation	
Zone Center Channel	MER (Total/Data/TPS)	Hierarchy	
Zone Center Frequency	TPS Warning Message	Interleave Type	
Lower Shoulder Attenuation	TPS Info	Cell ID	
Upper Shoulder Attenuation	Interleave Type	Code Rate	
	Cell ID	Time Slicing	
	Code Rate (HP/LP)	MPE-FEC	
	Time Slicing (HP/LP)	TPS Warning Message	
	MPE-FEC (HP/LP)	ASI Out	

Setup Parameters

Channel Map	UHF (Australia), UHF (Europe), VHF (Europe), None
Channel	28 to 69 (Australia), 21 to 69 (Europe), 5 to 12 (Europe)
Frequency Offset	± 166.666 kHz, ± 333.333 kHz, ± 499.999 kHz, None
Frequency	30 MHz to 2.8 GHz when Channel Map is None
Bandwidth	5*, 6*, 7, 8 MHz (* Not available for BER measurements)
Pre-amp	On, Off
Reference Level	–25 dBm to +20 dBm/5 dB steps (Preamp Off), –50 dBm to –10 dBm/10 dB steps (Preamp On)

DVB-T/H Digital Video Measurements (Option 64)

Channel Power Accuracy	± 2 dB, (RF input –84 dBm to –10 dBm)
Frequency Lock Range	± 90 kHz
Frequency Offset Accuracy	± (measurement frequency x reference frequency accuracy) ± 0.3 Hz
Residual MER	≥ 42 dB (Preamp Off, Reference Level: –20 dBm)
	≥ 37 dB (Preamp On, Reference Level: –50 dBm)
Impulse Response Resolution	0.11 µs (Bandwidth: 8 MHz), 0.1 dB
Carrier MER Marker	Carrier Number, Offset Frequency and MER
Composite View	Simultaneous display of Constellation (Data and TPS), Impulse Response, Carrier MER and Frequency Response

DVB-T/H BER Measurements (Option 57) (temperature range 0 °C to 40 °C)

Bit Count Setting	Range 1E+6 to 1E+12
Service Type	In Service: BER measurement of normal in-service data traffic
	Simultaneous BER measurement Before Viterbi and Before RS error correction
	Out of Service: BER measurement of a PRBS23 data sequence
	BER measurement point can be selected Before Viterbi, Before RS or After RS
TPS Information	Length indicator, Mode, GI, Modulation, Hierarchy, Inner Interleave, Cell ID, Code Rate, Time Slicing, MPE-FEC
ASI Output	BNC-J 75 Ω

DVB-T/H SFN Measurements (Option 78)

Impulse Response Display Range	–896 µs to +896 µs (Bandwidth 8 MHz)
Resolution	0.11 µs (33 m) (Bandwidth 8 MHz)
Marker	Delay time, relative level (DU ratio), power and field strength or termination voltage
In-band Spectrum Range	± 3.804 MHz (Bandwidth 8 MHz)

1. For full specifications, refer to the Digital Broadcast Analysis Options Technical Data Sheet 11410-00624.

General Specifications

System Parameters	System	Status (Temperature, Battery Info, Serial Number, Firmware Version, Options Installed) Self Test, Application Self Test, GPS (see Option 31)
	System Options	Name, Date and Time, Brightness, Volume Language (English, French, German, Spanish, Chinese, Japanese, Korean, Italian, Russian, Portuguese) Reset (Factory Defaults, Master Reset, Update Firmware)
	Internal Trace/Setup Memory	2,000 traces, 2,000 setups
	External Trace/Setup Memory	Limited by size of USB Flash drive
	Mode Switching	Auto-Stores/Recalls most recently used Setup Parameters in the Mode
File Management	File Types	Vary with measurement mode
	File	Save, Recall, Copy, Delete
	Save	Setups, Measurements, Screen Shots (JPEG)
	Recall	Setups, Measurements
	Copy	Selected file or files to internal/external memory (USB)
	Delete	Selected file or files from internal/external memory (USB)
	File Sort Method	By Name/Date/Type, Ascend/Descend
Connectors	RF Out	Type N, female, 50 Ω (Reflection In)
	RF Out Damage Level	+42 dBm, ± 50 VDC
	RF In	Type N, female, 50 Ω
	RF Input Damage Level	+30 dBm peak, ± 50 VDC, Maximum Continuous Input (≥ 10 dB attenuation)
	ASI Output Connector	BNC-J 75 Ω (with Option 57 or Option 79)
	GPS	SMA(f)
	External Power	5.5 mm barrel connector, 12.5 VDC to 15 VDC, < 4.0 Amps
	USB Interface (2)	Type A (Connect USB Flash Drive and Power Sensor)
	USB Interface	5-pin mini-B (Connect to PC for data transfer and/or remote control)
	Ethernet Interface	RJ45 connector for Ethernet 10-Base T
	Headset Jack	3.5 mm mini-phone plug
	External Reference In	BNC, female, Maximum Input +10 dBm, 1 MHz, 5 MHz, 10 MHz, 13 MHz
	External Trigger/Clock Recovery	BNC, female, Maximum Input ± 5 VDC
Display	Type	Resistive Touchscreen
	Size	8.4 inch daylight viewable color LCD
	Resolution	800 x 600
	Pixel Defects	No more than five defective pixels (99.9989% good pixels)
Battery	Type	Li-Ion
	Battery Operation	3.0 hours, typical
	Battery Charging Limits	0 °C to +45 °C, Relative Humidity ≤ 80 %
Regulatory Compliance		
	European Union	EMC 2014/30/EU, EN 61326-1:2013; CISPR 11/EN 55011, IEC/EN 61000-4-2/3/4/5/6/8/11; Low Voltage Directive 2014/35/EU; Safety EN 61010-1:2010; RoHS Directive 2011/65/EU + 2015/863
	United Kingdom	EMC SI 2016/1091; BS EN 55011 & BS 61000-4-2/3/4/5/6/8/11; Consumer Protection (Safety) SI 2016/1101; BS EN 61010-1:2010; Environmental Protection SI 2012/3032; 2011/65/EU & 2015/863
	Australia and New Zealand	RCM AS/NZS 4417:2012
	South Korea	KCC-REM-A21+-0004
	Canada	ICES-1(A)/NMB-1(A)
Environmental		MIL-PRF-28800F Class 2
	Operating Temperature Range	–10 °C to 55 °C
	Storage Temperature Range	–51 °C to 71 °C
	Maximum Relative Humidity	95 % RH at 30 °C, non-condensing
	Vibration, Sinusoidal	5 Hz to 55 Hz
	Vibration, Random	10 Hz to 500 Hz
	Half Sine Shock	30 g_n
	Altitude	4600 meters, operating and non-operating
	Explosive Atmosphere	MIL-PRF-28800F, Section 4.5.6.3; MIL-STD-810G, Method 511.5, Procedure 1
ESD	RF Port Center Pin	Withstands up to ± 15 kV
Size and Weight	Size	273 mm x 199 mm x 91 mm (10.7 in x 7.8 in x 3.6 in)
	Weight	3.71 kg (8.2 lb)
Warranty	Duration	Standard three-year warranty (one-year warranty on battery)

Line Sweep Tools (for your PC)

Trace Capture

Browse to Instrument	View and copy traces from the test equipment to your PC using Windows Explorer
Open Legacy Files	Open DAT files captured with Hand Held Software Tools v6.61
Open Current Files	Open VNA or DAT files
Capture Plots To	The Line Sweep Tools screen, DAT files, Database, or JPEG

Traces

Trace Types	Return Loss, VSWR, DTF-RL, DTF-VSWR, Cable Loss, and Smith Chart
Trace Formats	DAT, VNA, CSV, PNG, BMP, JPG, HTML, Data Base, and PDF

Report Generation

Report Generator	Includes GPS location along with measurements
Report Format	Create reports in HTML or PDF format
Report Setup	Report Title, Company, Prepared for, Location, Date and Time, Filename, Company logo
Trace Setup	1 Trace Portrait Mode, 2 Trace Portrait Mode, 1 Trace Landscape Mode

Trace Validation

Presets	7 presets allow “one click” setting of up to 6 markers and one limit line
Marker Controls	6 regular Markers, Marker Peak, Marker Valley, Marker between, and frequency entry
Delta Markers	6 Delta markers
Limit Line	Enable and drag or value entry. Also works with presets
Next Trace Button	Next Trace and Previous trace arrow keys allow quick switching between traces

Tools

Cable Editor	Allows creation of custom cable parameters
Distance to Fault	Converts a Return Loss trace to a Distance to Fault trace
Measurement Calculator	Converts Real, Imaginary, Magnitude, Phase, RL, VSWR, Rho, and Transmit power
Signal Standard Editor	Creates new band and channel tables
Renaming Grid	36 user definable phrases for creation of file names, trace titles, and trace subtitles

Connectivity

Connections	Ethernet, USB cable, USB memory stick

easyTest Tools™ (for your PC)

Instrument Modes

Cable & Antenna Analyzer
Spectrum Analyzer

Commands

Display Image	Allows putting a custom image on the instrument screen
Recall Setup	Places the instrument into a known state; auto-advance to next command available
Prompt	Displays instructional messages on the instrument screen; timed advance to next command available; instrument users can be allowed or disallowed from making setup adjustments
Save	Allows automatic or manual saving of traces; auto-advance to next command available

Connectivity

Connections	Ethernet, USB cable, USB memory stick

easyMap Tools™ (create instrument-compatible maps on your PC)

Outdoor Maps

On-Line Sources	Google Maps, Cloud Made Open-Source Maps
Pan & Zoom Mode	AZM map file format allows pan and zoom on-instrument
Legacy Mode	MAP format is compatible with older firmware
Geo-Referenced	Works with instrument based GPS
Map Conversion	Convert scanned maps to geo-referenced

Indoor Maps

Sources	Scanned images in JPG, JPEG, JPE, JFIF, GIF, TIF, TIFF, PNG

General

Color Filter	Grayscale, High Contrast
Coverage	Worldwide
Zoom Levels	16 total zoom levels, 7 available in any one map
Map Size	Less than 1 MB to over 1 GB

Master Software Tools (for your PC)

Measurement Viewing

Display	Modify display settings, including scale
Spectrum Traces	Add, delete, and modify limit lines and markers. Overlay traces.
Spectrum Analyzer Measurements	Field Strength, Occupied Bandwidth, Channel Power, ACPR, Emission Mask, C/I[1]
Interference Analyzer Measurements	Spectrograms, Signal Strength Meter, RSSI[2]
Non-Spectrum Measurements	Hi Accuracy Power Meter, Channel Scanner, GSM, WCDMA/HSPA, LTE, TD-LTE, TD-SCDMA, CDMA, EV-DO, Fixed WiMAX, Mobile WiMAX, Screen captures (JPEGs)

1. Spurious Emissions results viewable in a browser
2. Coverage Mapping and Interference Mapping files viewable in spreadsheet, Google Earth, or Google Maps

Database Management

Full Trace Retrieval	Retrieve all traces from instrument into one PC directory (limited to approximately 15,000 files)
Trace Catalog	Index all traces in selected folder & subfolder on PC into one catalog
Trace Rename Utility	Rename measurement traces
Group Edit	Titles, subtitles, plot scaling, markers and limit lines, simultaneously on similar files

Data Analysis

Trace Math and Smoothing	Compare multiple traces
Measurement Calculator	Translate into other units

Report Generation

Report Generator	Includes GPS, power level, and measurements
Edit Graph	Change scale, limit lines, and markers
Report Format	Create reports in HTML
Export Measurements	Export measurements or entire folders to *.jpg or *.csv format
Notes	Annotate measurements

Mapping (GPS required on instrument)

Spectrum Analyzer Mode	MapInfo, MapPoint
Mobile WiMAX OTA, LTE OTA Options	Google Earth, Google Maps, MapPoint

Spectrogram (Spectrum Monitoring for Interference Analysis and Spectrum Clearing)

Source	Recorded Spectrogram or multiple spectrum traces
Folder Spectrogram	2D View creates a composite file of multiple traces
Available Displays	Spectrogram, Peak Power vs. Time, Variation in Total Power vs. Time, Peak Frequency vs. Time, Number of Traces Saved vs. Time (useful with Save on Limit Exceeded), Maximum/Average/Minimum Power vs. Time File Filter (Violations over limit lines or deviations from averages) Playback
Display Functions per Trace	Markers, GPS location altitude and time (when recorded), instrument time Filename per trace for Folder Spectrogram
Export to Video	Create AVI file of 2D Spectrogram for management review/reports
Export to 3D Spectrogram	Views (Set Threshold, Markers) - 3D (Rotate X, Y, Z Axis, Level Scale, Signal ID) - 2D (Frequency or Time Domain, Signal ID) - Top Down Playback (Frequency and/or Time Domain)

List/Parameter Editors

Antennas, Cables, Signal Standards	Modify instrument's Antenna, Cable, and Signal Standard List
Pass/Fail	Create, download, or edit Signal Analysis Pass/Fail Limits
Script Master	Create Script Master files for GSM/WCDMA or Channel Scanner
Languages	Modify non-English language menus
Mobile WiMAX	DL-MAP Parameters

Connectivity

Connections	Connect to PC using USB, LAN, or Direct Ethernet connection
Network Search	Find all Anritsu handheld instruments on local network
Download	Download measurements and live traces to PC for storage and analysis
Upload	Upload measurements and other files from PC to instrument
Export	Measurements can be saved in various formats, depending on the measurement type, including JPEG, CSV, and Anritsu DAT format
Printing	Print individual or all measurement screens

Web Remote Control (enabled with Option 413)

Control	Full instrument control through a browser – all instrument functions except power switch and rotary knob
Connections	RJ45 Ethernet jack Third party Wi-Fi router
Protocol	HTTP/TCP/IP
Physical Layer	Cat 5 Cable, Wi-Fi router compatible
Software Required	HTML 5-compliant browser – Google Chrome, Mozilla Firefox
Operating System	iOS, Windows, Linux, Android operating systems that can host the HTML 5-compliant browser
Remote Hardware	PCs, tablets, and smart phones with Ethernet or Wi-Fi connection and an HTML 5-compliant browser
Download	Individual instrument files downloaded via browser Multiple instrument files and directories zipped and downloaded via browser File downloads are not supported by iOS Screen capture capability
Display Modes	Normal: All modes and displays supported Fast: Spectrum traces update faster (up to 5 updates per second)
Password	The instrument can be password protected Passwords may be used to manage who is controlling the instrument
Users/Instruments	One user/device can view and control many instruments

Programmable Remote Control

Functionality	Many instrument functions are programmable. See the Programming Manual for details.
Programming Language	Standard Commands for Programmable Instruments (SCPI)
Interfaces	USB, Ethernet
Available Drivers	LabView. Visit NI.com for driver

Ordering Information – Options

MT8213E	Description
2 MHz to 6 GHz	Cable and Antenna Analyzer
9 kHz to 6 GHz	Spectrum Analyzer
10 MHz to 6 GHz	Power Meter
Options	
MT8213E-0021	2-Port Transmission Measurement
MT8213E-0010	Bias-Tee
MT8213E-0031	GPS Receiver (requires GPS Antenna)
MT8213E-0019	High-Accuracy Power Meter (requires External Power Sensor)
MT8213E-0025	Interference Analyzer (Option 31 recommended)
MT8213E-0027	Channel Scanner
MT8213E-0431	Coverage Mapping (requires Option 31)
MT8213E-0444	EMF Measurements (requires Anritsu Isotropic Antenna)
MT8213E-0090	Gated Sweep
MT8213E-0028	C/W Signal Generator (requires CW Signal Generator Kit, P/N 69793)
MT8213E-0880	GSM/GPRS/EDGE Measurements
MT8213E-0881	W-CDMA/HSPA+ Measurements (Option 31 recommended.)
MT8213E-0882	TD-SCDMA/HSPA+ Measurements (requires Option 31 for full functionality)
MT8213E-0883	LTE/LTE-A FDD/TDD Measurements (requires Option 31 for full functionality)
MT8213E-0886	LTE 256QAM Demodulation (requires Option 883)
MT8213E-0887	NB-IoT Measurements
MT8213E-0884	CDMA/EV-DO Measurements (requires Option 31 for full functionality)
MT8213E-0885	WiMAX Fixed/Mobile Measurements (requires Option 31 for full functionality)
MT8213E-0030	ISDB-T Digital Video Measurements
MT8213E-0032	ISDB-T SFN Measurements
MT8213E-0079	ISDB-T BER Measurements (requires Option 30)
MT8213E-0064	DVB-T/H Digital Video Measurements
MT8213E-0078	DVB-T/H SFN Measurements
MT8213E-0057	DVB-T/H BER Measurements (requires Option 64)
MT8213E-0098	Standard Calibration to ISO17025 and ANSI/NCSL Z540-1. Includes calibration certificate.
MT8213E-0099	Premium Calibration to ISO17025 and ANSI/NCSL Z540-1. Includes calibration certificate, test report, and uncertainty data.

Standard Accessories (included with instrument)

Accessory	Description
	2000-1654-R Soft Carrying Case
	2000-1691-R Stylus with Coiled Tether
	633-75 Rechargeable Li-Ion Battery, 7500 mAh
	806-141-R Automotive Power Adapter, 12 VDC, 60 W

Accessory	Description
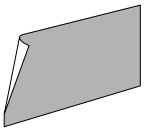	2000-1797-R Screen Protector Film, 8.4 inch (2, one installed)
	2000-1371-R Ethernet Cable, 7 ft (213 cm)
	40-187-R AC-DC Adapter
	3-2000-1498 USB A/5-pin mini-B Cable, 10 ft (305 cm)

USB Power Sensors (for complete ordering information, see the respective data sheets of each sensor)

Accessory	Description
	MA24330A Microwave CW USB Power Sensor, 10 MHz to 33 GHz, +20 dBm
	MA24340A Microwave CW USB Power Sensor, 10 MHz to 40 GHz, +20 dBm
	MA24350A Microwave CW USB Power Sensor, 10 MHz to 50 GHz, +20 dBm
	MA24208A Microwave Universal USB Power Sensor, 10 MHz to 8 GHz, +20 dBm to –60 dBm
	MA24218A Microwave Universal USB Power Sensor, 10 MHz to 18 GHz, +20 dBm to –60 dBm
	MA24106A High Accuracy RF Power Sensor, 50 MHz to 6 GHz, +23 dBm to –40 dBm

Accessory	Description
	MA24108A Microwave USB Power Sensor, 10 MHz to 8 GHz, +20 dBm to –40 dBm
	MA24118A Microwave USB Power Sensor, 10 MHz to 18 GHz, +20 dBm to –40 dBm
	MA24126A Microwave USB Power Sensor, 10 MHz to 26 GHz, +20 dBm to –40 dBm
	MA24105A Inline Dual Directional High Power Sensor, 350 MHz to 4 GHz, +3 dBm to +51.76 dBm
	MA25100A RF Power Indicator

Optional Accessories

Backpack and Transit Case

Accessory	Description
	67135 Anritsu Backpack (for Handheld Instrument and PC)
	760-243-R Large Transit Case with Wheels and Handle 56 cm x 45.5 cm x 26.5 cm (22.07" x 17.92" x 10.42")
	760-286-R Compact Transit Case with Wheels and Handle 55.6 cm x 35.5 cm x 22.9 cm (21.89" x 13.98" x 9.01")

Accessory	Description
	760-261-R Large Transit Case with Wheels and Handle 63.1 cm x 50 cm x 30 cm (24.83" x 19.69" x 11.88"), space for MA2700A, antennas, filters, instrument inside soft case, and other interference hunting accessories/tools
	760-262-R Transit Case for MA2700A, holds several Yagi antennas and filters/port extender 96.8 x 40.6 x 15.5 cm (38.12" x 16.00" x 6.12")
	760-271-R Transit Case for Portable Directional Antennas and Port Extender 52.4 cm x 42.8 cm x 20.6 cm (20.62" x 16.87" x 8.12") (for 2000-1777-R, 2000-1778-R, 2000-1779-R, 2000-1798-R)

Miscellaneous Accessories

Accessory	Description
	MA25401A Atomic Clock External 10 MHz Frequency Reference (see MA25401A Technical Data Sheet, PN: 11410-01134 for details)
	2000-1884-R PIM Hunter™ Test Probe (For full specifications, refer to the 2000-1884-R Technical Data Sheet 11410-00999)
	2000-1374-R External Dual Charger for Li-Ion Batteries
	MA2700A Handheld Interference Hunter (For full specifications, refer to the MA2700A Technical Data Sheet 11410-00692)

Accessory	Description
	69793 CW Signal Generator Kit
	2000-1689-R EMI Near Field Probe Kit
	3-806-152 Cat 5e Crossover Patch Cable, 213 cm (7 ft)
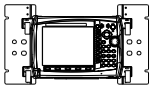	66864 Rack Mount Kit, Master Platform

Coaxial Calibration Components, 50 Ω

Accessory	Description
	ICN50B InstaCal™ Calibration Module, 38 dB, 2 MHz to 6.0 GHz, N(m), 50 Ω
	OSLNF50A-8 High Performance Type N(f), DC to 8 GHz, 50 Ω
	2000-1915-R Precision Open/Short/Load, 4.3-10(m), DC to 6 GHz, 50 Ω
	2000-1619-R Precision Open/Short/Load, 7/16 DIN(f), DC to 6.0 GHz 50 Ω
	22NF50 Open/Short, N(f), DC to 18 GHz, 50 Ω
	SM/PLNF-1 Precision Load, N(f), 4 dB, 6.0 GHz, 50 Ω

Accessory	Description
	OSLN50A-8 High Performance Type N(m), DC to 8 GHz, 50 Ω
	2000-1914-R Precision Open/Short/Load, 4.3-10(f), DC to 6 GHz, 50 Ω
	2000-1618-R Precision Open/Short/Load, 7/16 DIN(m), DC to 6.0 GHz, 50 Ω
	22N50 Open/Short, N(m), DC to 18 GHz, 50 Ω
	SM/PL-1 Precision Load, N(m), 4 dB, 6.0 GHz, 50 Ω

Coaxial Calibration Components, 75 Ω

Accessory	Description
	22N75 Open/Short, N(m), DC to 3 GHz, 75 Ω
	26N75A Precision Termination, N(m), DC to 3 GHz, 75 Ω
	12N50-75B Matching Pad, DC to 3 GHz, 50 Ω to 75 Ω

Accessory	Description
	22NF75 Open/Short, N(f), DC to 3 GHz, 75 Ω
	26NF75A Precision Termination, N(f), DC to 3 GHz, 75 Ω

Adapters

Accessory	Description
	1091-26-R SMA(m) to N(m), DC to 18 GHz, 50 Ω
	1091-27-R SMA(f) to N(m), DC to 18 GHz, 50 Ω
	1091-80-R SMA(m) to N(f), DC to 18 GHz, 50 Ω
	1091-81-R SMA(f) to N(f), DC to 18 GHz, 50 Ω
	1091-172-R BNC(f) to N(m), DC to 1.3 GHz, 50 Ω
	1091-417-R N(m) to QMA(f), DC to 6 GHz, 50 Ω
	1091-418-R N(m) to QMA(m), DC to 18 GHz, 50 Ω
	1091-465-R Adapter, DC to 6 GHz, 4.3-10(f) to N(f), 50 Ω

Accessory	Description
	510-102-R N(m) to N(m), DC to 11 GHz, 50 Ω, 90 degrees, 50 Ω
	510-90-R 7/16 DIN(f) to N(m), DC to 7.5 GHz, 50 Ω
	510-91-R 7/16 DIN(f) to N(f), DC to 7.5 GHz, 50 Ω
	510-92-R 7/16 DIN(m) to N(m), DC to 7.5 GHz, 50 Ω
	510-93-R 7/16 DIN(m) to N(f), DC to 7.5 GHz, 50 Ω
	510-96-R 7/16 DIN(m) to 7/16 DIN (m), DC to 7.5 GHz, 50 Ω
	510-97-R 7/16 DIN(f) to 7/16 DIN (f), DC to 7.5 GHz, 50 Ω
	1091-467-R Adapter, DC to 6 GHz, 4.3-10(m) to N(f), 50 Ω

Precision Adapters

Accessory	Description
	34NN50A N(m) to N(m), DC to 18 GHz, 50 Ω

Accessory	Description
	34NFNF50 N(f) to N(f), DC to 18 GHz, 50 Ω

Bandpass Filters

Accessory	Description
	1030-114-R 806 MHz to 869 MHz, N(m) to SMA(f), 50 Ω
	1030-109-R 824 MHz to 849 MHz, N(m) to SMA(f), 50 Ω
	1030-110-R 880 MHz to 915 MHz, N(m) to SMA(f), 50 Ω
	1030-111-R 1850 MHz to 1910 MHz, N(m) to SMA(f), 50 Ω
	1030-112-R 2400 MHz to 2484 MHz, N(m) to SMA(f), 50 Ω
	1030-105-R 890 MHz to 915 MHz, N(m) to N(f), 50 Ω
	1030-106-R 1710 MHz to 1790 MHz, N(m) to N(f), 50 Ω
	1030-107-R 1910 MHz to 1990 MHz, N(m) to N(f), 50 Ω
	1030-149-R High Pass, 150 MHz, N(m) to N(f), 50 Ω
	1030-150-R High Pass, 400 MHz, N(m) to N(f), 50 Ω
	1030-151-R High Pass, 700 MHz, N(m) to N(f), 50 Ω
	1030-152-R Low Pass, 200 MHz, N(m) to N(f), 50 Ω
	1030-153-R Low Pass, 550 MHz, N(m) to N(f), 50 Ω
	1030-155-R 2500 MHz to 2700 MHz, N(m) to N(f), 50 Ω
	1030-178-R 1920 MHz to 1980 MHz, N(m) to N(f), 50 Ω
	1030-179-R 777 MHz to 798 MHz, N(m) to N(f), 50 Ω
	1030-180-R 2500 MHz to 2570 MHz, N(m) to N(f), 50 Ω

Accessory	Description
	2000-1734-R 699 MHz to 715 MHz, N(m) and N(f), 50 Ω
	2000-1735-R 776 MHz to 788 MHz, N(m) and N(f), 50 Ω
	2000-1736-R 815 MHz to 850 MHz, N(m) and N(f), 50 Ω
	2000-1737-R 1711 MHz to 1756 MHz, N(m) and N(f), 50 Ω
	2000-1738-R 1850 MHz to 1910 MHz, N(m) and N(f), 50 Ω
	2000-1739-R 880 MHz to 915 MHz, N(m) and N(f), 50 Ω
	2000-1740-R 1710 MHz to 1785 MHz, N(m) and N(f), 50 Ω
	2000-1741-R 1920 MHz to 1980 MHz, N(m) and N(f), 50 Ω
	2000-1742-R 832 MHz to 862 MHz, N(m) and N(f), 50 Ω
	2000-1743-R 2500 MHz to 2570 MHz, N(m) and N(f), 50 Ω
	2000-1799-R 2305 MHz to 2320 MHz, N(m) and N(f), 50 Ω
	2000-1911-R 703 MHz to 748 MHz, N(m) and N(f), 50 Ω
	2000-1912-R 788 MHz to 798 MHz, N(m) and N(f), 50 Ω
	2000-1925-R 663 MHz to 698 MHz, N(m) and N(f), 50 Ω
	2000-1926-R 776 MHz to 806 MHz, N(m) and N(f), 50 Ω
	2000-1684-R 791 MHz to 821 MHz, N(m) to N(f), 50 Ω

Attenuators

Accessory	Description
	1010-128-R 40 dB, 150 W, DC to 3 GHz, N(m) to N(f)
	3-1010-122 20 dB, 5 W, DC to 12.4 GHz, N(m) to N(f)
	3-1010-123 30 dB, 50 W, DC to 8.5 GHz, N(m) to N(f)
	3-1010-124 40 dB, 100 W, DC-8.5 GHz, N(f) to N(m) Uni-directional

Accessory	Description
	42N50-20 20 dB, 5 W, DC to 18 GHz, N(m) to N(f)
	42N50A-30 30 dB, 50 W, DC to 18 GHz, N(m) to N(f)
	1010-127-R 30 dB, 150 W, DC to 3 GHz, N(m) to N(f)

Phase-Stable Test Port Cables, Armored w/Reinforced Grip

(recommended for cable & antenna line sweep applications)

Accessory	Description
	15RDN50-1.5-R 1.5 m, DC to 6 GHz, N(m) to 7/16 DIN(m), 50 Ω
	15RDFN50-1.5-R 1.5 m, DC to 6 GHz, N(m) to 7/16 DIN(f), 50 Ω
	15RDN50-3.0-R 3.0 m, DC to 6 GHz, N(m) to 7/16 DIN(m), 50 Ω
	15RDFN50-3.0-R 3.0 m, DC to 6 GHz, N(m) to 7/16 DIN(f), 50 Ω

Accessory	Description
	15RNFN50-1.5-R 1.5 m, DC to 6 GHz, N(m) to N(f), 50 Ω
	15RNFN50-3.0-R 3.0 m, DC to 6 GHz, N(m) to N(f), 50 Ω

Interchangeable Adapter, Phase Stable Test Port Cables, Armored w/Reinforced Grip

(recommended for cable and antenna line sweep applications. It uses the same ruggedized grip as the Reinforced grip series cables. Now you can also change the adapter interface on the grip to four different connector types.)

Accessory	Description
	15RCN50-1.5-R 1.5 m, DC to 6 GHz, N(m), N(f), 7/16 DIN(m), 7/16 DIN(f), 50 Ω
	15RCN50-3.0-R 3.0 m, DC to 6 GHz, N(m), N(f), 7/16 DIN(m), 7/16 DIN(f), 50 Ω

Phase-Stable Test Port Cables, Armored

(recommended for use with tightly spaced connectors and other general purpose applications)

Accessory	Description
	15NNF50-1.5C 1.5 m, DC to 6 GHz, N(m) to N(f), 50 Ω
	15NN50-1.5C 1.5 m, DC to 6 GHz, N(m) to N(m), 50 Ω
	15NNF50-3.0C 3.0 m, DC to 6 GHz, N(m) to N(f), 50 Ω
	15NN50-3.0C 3.0 m, DC to 6 GHz, N(m) to N(m), 50 Ω
	15NNF50-5.0C 5.0 m, DC to 6 GHz, N(m) to N(f), 50 Ω
	15NN50-5.0C 5.0 m, DC to 6 GHz, N(m) to N(m), 50 Ω

Accessory	Description
	15NDF50-1.5C 1.5 m, DC to 6 GHz GHz, N(m) to 7/16 DIN(f), 50 Ω
	15ND50-1.5C 1.5 m, DC to 6 GHz, N(m) to 7/16 DIN(m), 50 Ω
	15N43M50-1.5C Test Port Extension Cable, Armored, 1.5 m, DC to 6 GHz, N(m) to 4.3-10(m)
	15N43F50-1.5C Test Port Extension Cable, Armored, 1.5 m, DC to 6 GHz, N(m) to 4.3-10(f)
	15N43M50-3.0C Test Port Extension Cable, Armored, 3 m, DC to 6 GHz, N(m) to 4.3-10(m)
	15N43F50-3.0C Test Port Extension Cable, Armored, 3 m, DC to 6 GHz, N(m) to 4.3-10(f)

GPS Antennas

(active) Directional Antennas

Accessory	Description
	2000-1528-R Magnet Mount, SMA(m) with 5 m (16.4 ft) cable, requires 5 VDC
	2000-1652-R Magnet Mount, SMA(m) with 0.3 m (1 ft) cable, requires 3.3 VDC or 5 VDC

Accessory	Description
	2000-1760-R Miniature Antenna, SMA(m), requires 2.5 VDC to 3.7 VDC

Magnet Mount and Broadband Antennas

Accessory	Description
	2000-1645-R 694 MHz to 894 MHz, 3 dBi peak gain 1700 MHz to 2700 MHz, 3 dBi peak gain, N(m), 50 Ω, 10 ft
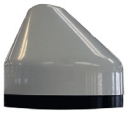	2000-1647-R Cable 1: 698 MHz to 1200 MHz, 2 dBi peak gain, 1700 MHz to 2700 MHz, 5 dBi peak gain, N(m), 50 Ω, 10 ft Cable 2: 3000 MHz to 6000 MHz, 5 dBi peak gain, N(m), 50 Ω, 10 ft Cable 3: GPS 26 dB gain, SMA(m), 50 Ω, 10 ft
	2000-1646-R 750 MHz to 1250 MHz, 3 dBi peak gain, 1650 MHz to 2000 MHz, 5 dBi peak gain, 2100 MHz to 2700 MHz, 5 dBi peak gain, N(m), 50 Ω, 10 ft

Accessory	Description
	2000-1648-R 1700 MHz to 6000 MHz, 3 dBi peak gain, N(m), 50 Ω, 10 ft
	2000-1946-R Cable 1: 617 MHz to 960 MHz, 3 dBi peak gain, 1710 MHz to 3700 MHz, 4 dBi peak gain, N(m), 50 Ω, 10 ft Cable 2: 3000 MHz to 6000 MHz, 5 dBi peak gain, N(m), 50 Ω, 10 ft Cable 3: GPS 26 dB gain, SMA(m), 50 Ω, 10 ft
	2000-2141-R 20 MHz to 21000 MHz, N(f), 50 Ω

Directional Antennas

Accessory	Description
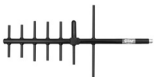	2000-1411-R 824 MHz to 896 MHz, N(f), 12.3 dBi, Yagi
	2000-1412-R 885 MHz to 975 MHz, N(f), 12.6 dBi, Yagi
	2000-1413-R 1710 MHz to 1880 MHz, N(f), 12.3 dBi. Yagi
	2000-1414-R 1850 MHz to 1990 MHz, N(f), 11.4 dBi, Yagi
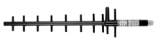	2000-1415-R 2400 MHz to 2500 MHz, N(f), 14.1 dBi, Yagi
	2000-1416-R 1920 MHz to 2170 MHz, N(f), 14.3 dBi, Yagi
	2000-1659-R 698 MHz to 787 MHz, N(f), 10.1 dBi, Yagi
	2000-1660-R 1425 MHz to 1535 MHz, N(f), 14.3 dBi, Yagi
	2000-2107-R Log Periodic, 20 MHz to 8.5 GHz

Accessory	Description
	2000-1726-R 2500 MHz to 2700 MHz, N(f), 14.1 dBi, Yagi
	2000-1798-R Port Extender, DC to 6 GHz
	2000-1748-R Log Periodic, 1 GHz to 18 GHz, N(f), 6 dBi, typical
	2000-1777-R 9 kHz to 20 MHz, N(f) (requires port extender 2000-1798-R when used with MA2700A)
	2000-1778-R 20 MHz to 200 MHz, N(f) (requires port extender 2000-1798-R when used with MA2700A)
	2000-1779-R Portable Directional Antenna, 200 MHz to 500 MHz, N(f) (requires port extender 2000-1798-R when used with MA2700A)
	2000-1812-R Portable Yagi Antenna, 450 MHz to 512 MHz, N(f), 7.1 dBi
	2000-1825-R Portable Yagi Antenna, 380 MHz to 430 MHz, N(f), 7.1 dBi

Portable Antennas (requires 1091-27-R SMA(f) to N(m) or 1091-172-R BNC(f) to N(m) adapter)

Accessory	Description
	2000-1636-R Antenna Kit (Consists of: 2000-1030-R, 2000-1031-R, 2000-1032-R, 2000-1200-R, 2000-1035-R, 2000-1361-R, and carrying pouch)
	2000-1473-R 870 MHz to 960 MHz, SMA(m), 50 Ω
	2000-1030-R 1710 MHz to 1880 MHz, SMA(m), 50 Ω (1/2 wave)
	2000-1031-R 1850 MHz to 1990 MHz, SMA(m), 50 Ω (1/2 wave)
	2000-1032-R 2400 MHz to 2500 MHz, SMA(m), 50 Ω (1/2 wave)
	2000-1751-R Dipole, 698-960/1710-2170/2500-2700 MHz, SMA(m), 2 dBi, typical, 50 Ω

Accessory	Description
	2000-1200-R 806 MHz to 866 MHz, SMA(m), 50 Ω
	2000-1035-R 896 MHz to 941 MHz, SMA(m), 50 Ω (1/2 wave)
	2000-1474-R 1710 MHz to 1880 MHz with knuckle elbow (1/2 wave)
	2000-1475-R 1920 MHz to 1980 MHz and 2110 MHz to 2170 MHz, SMA(m), 50 Ω
	2000-1361-R 2400 MHz to 2500 MHz, 5000 MHz to 6000 MHz, SMA(m), 50 Ω
	2000-1487-R Telescoping Whip Antenna, BNC

Isotropic Antennas

Accessory	Description
	2000-1800-R H-Field, 9 kHz to 300 MHz, N(m)
	2000-1792-R E-Field, 30 MHz to 3 GHz, N(m)

Accessory	Description
	2000-1791-R E-Field, 0.7 GHz to 6 GHz, N(m)

Manuals (available at www.anritsu.com)

Part Number	Description
10100-00065	Product Information, Compliance, and Safety
10580-00250	Cell Master User Guide
10580-00241	Cable and Antenna Analyzer Measurement Guide
10580-00242	2-Port Transmission Measurement
10580-00349	Spectrum Analyzer Measurement Guide
10580-00240	Power Meter Measurement Guide
10580-00234	3GPP Signal Analyzer Measurement Guide
10580-00235	3GPP2 Signal Analyzer Measurement Guide
10580-00236	WiMAX Signal Analyzer Measurement Guide
10580-00237	Digital TV Measurement Guide
10580-00238	Backhaul Analyzer Measurement Guide
10580-00455	EMF Measurement Guide
10580-00256	E-Series Programming Manual

Troubleshooting Guides (available at www.anritsu.com)

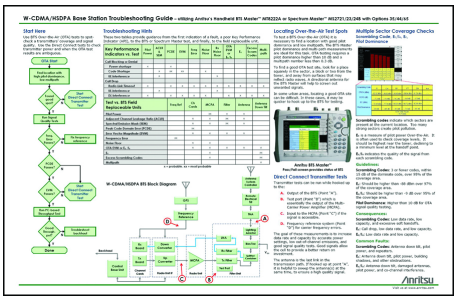

Part Number	Description
11410-00473	Cable, Antenna and Components
11410-00551	Spectrum Analyzers
11410-00472	Interference
11410-00566	LTE eNodeB Testing
11410-00615	TD-LTE eNodeB Testing
11410-00466	GSM/GPRS/EDGE Base Stations
11410-00463	W-CDMA/HSDPA Base Stations
11410-00465	TD-SCDMA/HSDPA Base Stations
11410-00467	cdmaOne/CDMA2000 1X Base Stations
11410-00468	CDMA2000 1xEV-DO Base Stations
11410-00470	Fixed WiMAX Base Stations
11410-00469	Mobile WiMAX Base Stations
11410-00552	T1/DS1 Backhaul Testing
11410-00553	E1 Backhaul Testing

Training at Anritsu

Anritsu has designed courses to help you stay up to date with technologies important to your job. For available training courses, visit: www.anritsu.com and search for training and education.

Anritsu Advancing beyond

• United States

Anritsu Americas Sales Company
490 Jarvis Drive, Morgan Hill, CA 95037-2809, U.S.A.
Phone: +1-800-Anritsu (1-800-267-4878)

• Canada

Anritsu Electronics Ltd.
Americas Sales and Support
490 Jarvis Drive, Morgan Hill, CA 95037-2809, U.S.A.
Phone: +1-800-Anritsu (1-800-267-4878)

• Brazil

Anritsu Eletronica Ltda.
Praça Amadeu Amaral, 27 - 1 Andar
01327-010 - Bela Vista - Sao Paulo - SP, Brazil
Phone: +55-11-3283-2511
Fax: +55-11-3288-6940

• Mexico

Anritsu Company, S.A. de C.V.
Blvd Miguel de Cervantes Saavedra #169 Piso 1,
Col. Granada, Mexico, Ciudad de Mexico,
11520, MEXICO
Phone: +52-55-4169-7104

• United Kingdom

Anritsu EMEA Ltd.
200 Capability Green,
Luton, Bedfordshire, LU1 3LU, U.K.
Phone: +44-1582-433200
Fax: +44-1582-731303

• France

Anritsu S.A.
12 avenue du Québec, Immeuble Goyave,
91140 VILLEBON SUR YVETTE, France
Phone: +33-1-60-92-15-50

• Germany

Anritsu GmbH
Nemetschek Haus, Konrad-Zuse-Platz 1,
81829 München, Germany
Phone: +49-89-442308-0
Fax: +49-89-442308-55

• Italy

Anritsu S.r.l.
Spaces Eur Arte, Viale dell'Arte 25, 00144 Roma, Italy
Phone: +39-6-509-9711

• Sweden

Anritsu AB
Kistagången 20 B, 2 tr, 164 40 Kista, Sweden
Phone: +46-8-534-707-00

• Finland

Anritsu AB
Technopolis Aviapolis, Teknobulevardi 3-5 (D208.5.),
FI-01530 Vantaa, Finland
Phone: +358-20-741-8100

• Denmark

Anritsu A/S
c/o Regus Winghouse, Ørestads Boulevard 73, 4th floor,
2300 Copenhagen S, Denmark
Phone: +45-7211-2200

• Spain

Anritsu EMEA Ltd.
Representation Office in Spain
Paseo de la Castellana, 141.
Planta 5, Edificio Cuzco IV
28046, Madrid, Spain
Phone: +34-91-572-6761

• Austria

Anritsu EMEA GmbH
Am Belvedere 10, A-1100 Vienna, Austria
Phone: +43-(0)1-717-28-710

• United Arab Emirates

Anritsu EMEA Ltd.
Anritsu A/S
Office No. 164, Building 17, Dubai Internet City
P. O. Box – 501901, Dubai, United Arab Emirates
Phone: +971-4-3758479

• India

Anritsu India Private Limited
6th Floor, Indiqube ETA, No.38/4, Adjacent to EMC2,
Doddanekundi, Outer Ring Road,
Bengaluru – 560048, India
Phone: +91-80-6728-1300
Fax: +91-80-6728-1301

• Singapore

Anritsu Pte. Ltd.
1 Jalan Kilang Timor, #07-04/06 Pacific Tech Centre
Singapore 159303
Phone: +65-6282-2400
Fax: +65-6282-2533

• Vietnam

Anritsu Company Limited
16th Floor, Peakview Tower, 36 Hoang Cau Street,
O Cho Dua Ward, Dong Da District, Hanoi, Vietnam
Phone: +84-24-3201-2730

• P.R. China (Shanghai)

Anritsu (China) Co., Ltd.
Room 2701-2705, Tower A, New Caohejing
International Business Center No. 391 Gui Ping Road
Shanghai, 200233, P.R. China
Phone: +86-21-6237-0898
Fax: +86-21-6237-0899

• P.R. China (Hong Kong)

Anritsu Company Ltd.
Unit 1006-7, 10/F., Greenfield Tower, Concordia Plaza,
No. 1 Science Museum Road, Tsim Sha Tsui East,
Kowloon, Hong Kong, P.R. China
Phone: +852-2301-4980
Fax: +852-2301-3545

• Japan

Anritsu Corporation
8-5, Tamura-cho, Atsugi-shi, Kanagawa, 243-0016 Japan
Phone: +81-46-296-6509
Fax: +81-46-225-8352

• South Korea

Anritsu Corporation, Ltd.
8F, A TOWER, 20, Gwacheondaero 7-gil, Gwacheon-si,
Gyeonggi-do, 13840, Republic of Korea
Phone: +82-2-6259-7300
Fax: +82-2-6259-7301

• Australia

Anritsu Pty. Ltd.
Unit 20, 21-35 Ricketts Road,
Mount Waverley, Victoria 3149, Australia
Phone: +61-3-9558-8177
Fax: +61-3-9558-8255

• Taiwan

Anritsu Company Inc.
7F, No. 316, Sec. 1, NeiHu Rd., Taipei 114, Taiwan
Phone: +886-2-8751-1816
Fax: +886-2-8751-1817

List Revision Date: 20240416

Copyright July 2024, Anritsu Company, USA. All Rights Reserved.
® Anritsu All trademarks are registered trademarks of their respective companies.
Anritsu utilizes recycled paper and environmentally conscious inks and toner.