

# MX848600A

SUPL Simulation Server

# MX848600A SUPL Simulation Server Product Introduction

## Anritsu Corporation

## Contents

- What is SUPL?
- Product Overview
- Target Applications
- Features
- Product Configurations
- Functions
- Test Examples
- Server PC Specifications

## What is SUPL?

- **Secure User Plane Location**
  - ◆ A standard developed by the Open Mobile Alliance
- **Uses Assisted Global Positioning Systems (A-GPS) technology**
- **Supports highly accurate location-based services**
  - ◆ Allows any A-GPS-capable mobile handset client and a location server to communicate position data and requests for position data
  - ◆ Uses existing wireless IP networks

# MX848600A SUPL Simulation Server

---

## What is SUPL?

- **SUPL Features**
  - ◆ **Transmits and receives location information and assistance data using User Plane (IP packets)**
    - Commercial Services
    - Emergency Services
  - ◆ **Supports bearer-independent Secure Service with wireless network**
    - Maintains high security using Transport Layer Socket
  - ◆ **Supports borderless global service**
    - Global Roaming

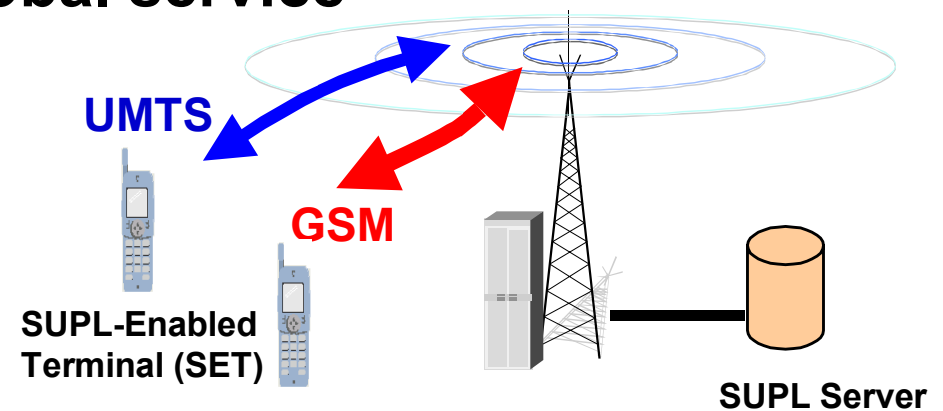

Example of SUPL A-GPS Service

# MX848600A SUPL Simulation Server

---

## What is SUPL?

- **SUPL Protocol Stack**
  - ◆ **RRLP: Radio Resource LCS Protocol**
  - ◆ **ULP: User Plane Location Protocol**
  - ◆ **TLS: Transport Layer Socket**

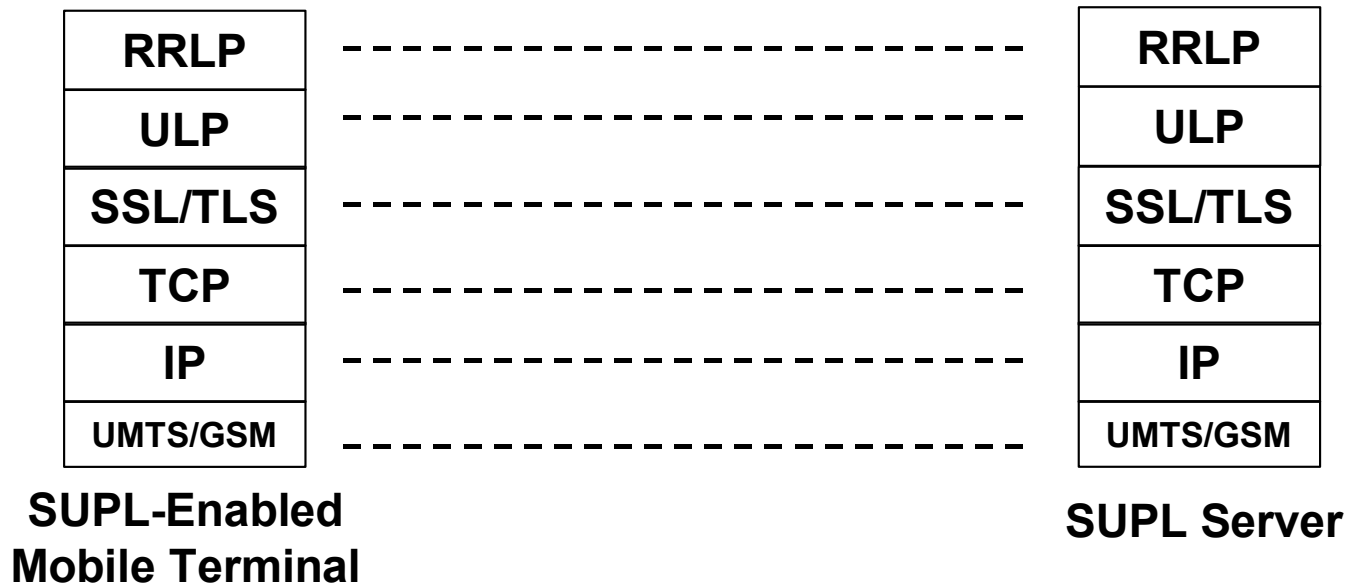

# MX848600A SUPL Simulation Server

## What is SUPL?

- Example of SUPL Protocol Sequence

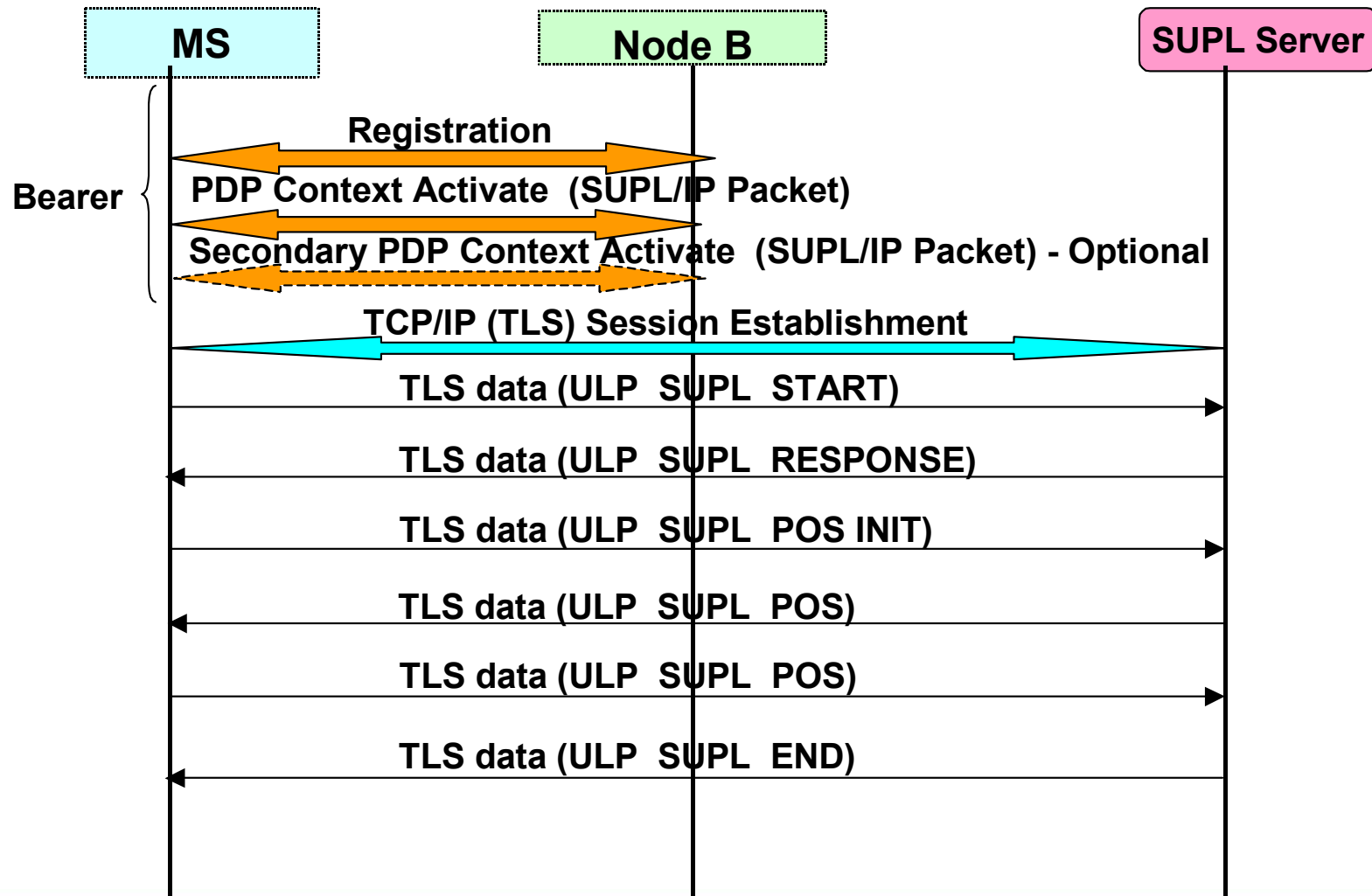

Slide 6

# MX848600A SUPL Simulation Server

## Product Overview

- **MX848600A SUPL Simulation Server**
  - ◆ Windows PC software for emulating a SUPL server
  - ◆ Allows users to use their own mobile terminal emulators to test SUPL protocols and applications before terminal hardware is developed
    - Verify mobile terminal OS and middleware
    - Verify location-based service applications

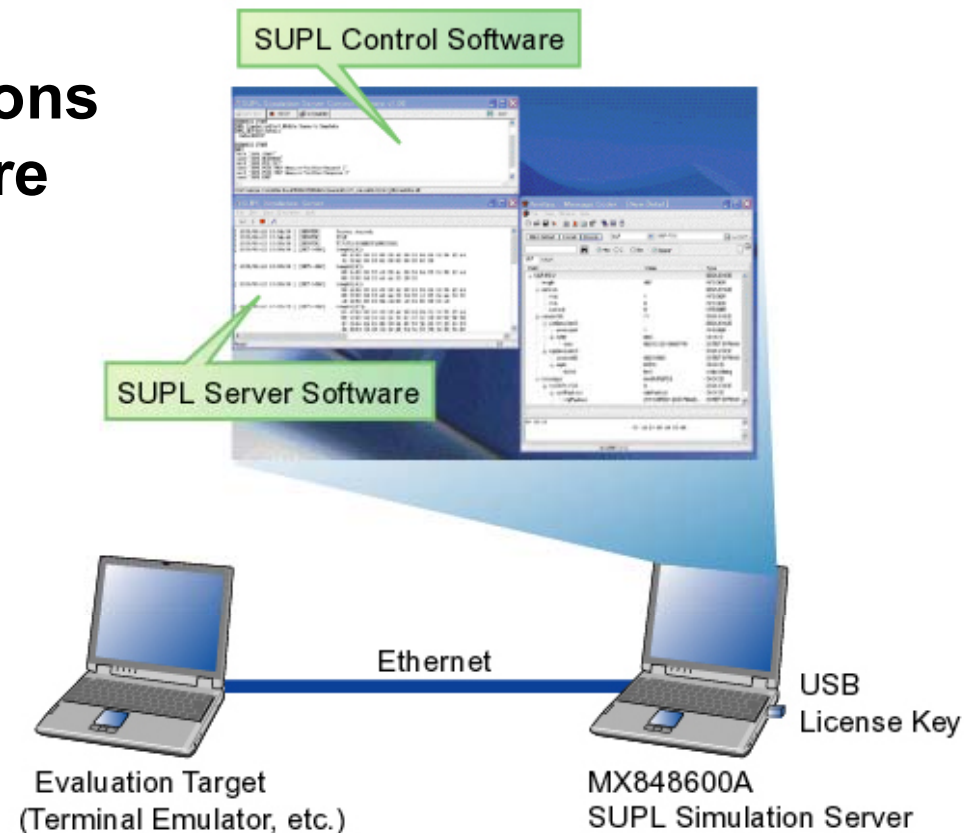

# MX848600A SUPL Simulation Server

## Target R&D Applications

- Test steps and environment of A-GPS Mobile Terminal

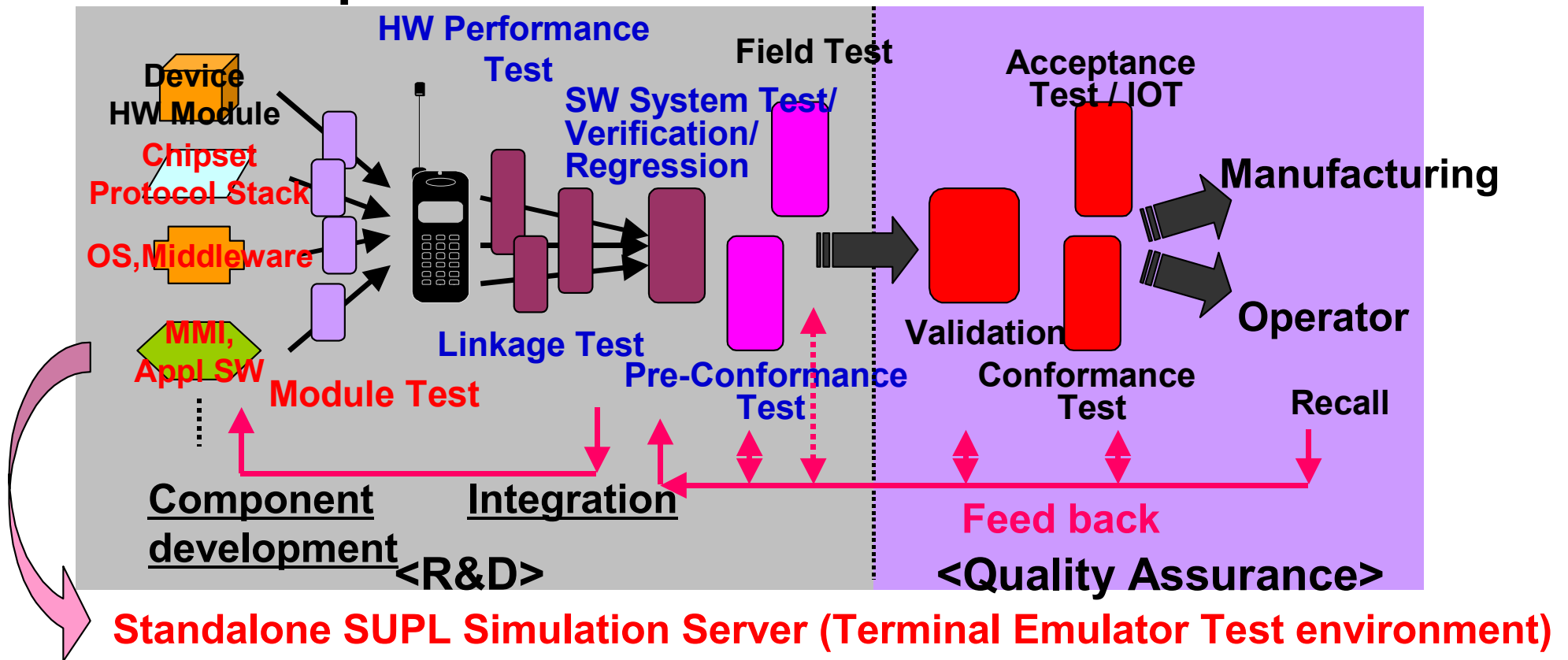

## Target R&D Applications

- **Verification of Mobile Terminal Software**
  - ◆ **OS verification**
    - Implementation of location-based service application software such as maps and route navigation
  - ◆ **Middleware verification**
    - Versatile SUPL (ULP/RRLP Layer) protocol sequence test
    - Application Program Interface (API) function testing
- **Verification of Mobile Terminal Applications**

# MX848600A SUPL Simulation Server

## Target Applications

- Support Protocol Stack
  - ◆ SUPL Scenario controls RRLP/ULP protocol
  - ◆ Server PC handles protocol stack for TCP/IP and SSL/TLS Layers

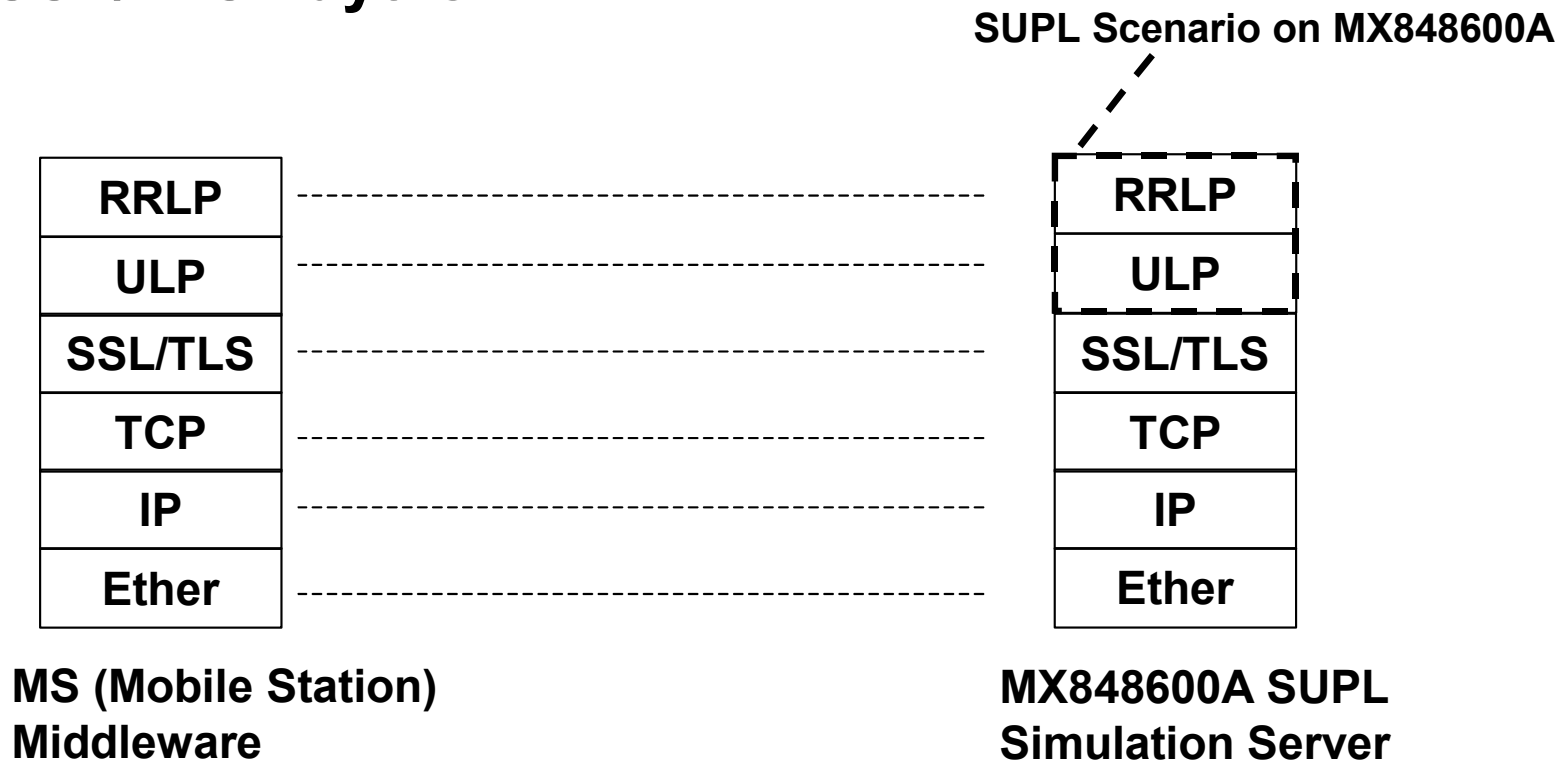

## Features

- **Efficient SUPL Function Emulation Environment**
  - ◆ **Objective SUPL evaluation with user-provided standalone terminal emulator**
- **Versatile Fault Testing**
  - ◆ **Message elements and parameters freely defined in C++ scenarios**
    - Messages decoded to find problems using accessory ULP/RRLP Message Encode/Decode tool (MessageCoder)
  - ◆ **Easy Assistance Data parameter variation test**
    - Automatic encoding of assistance data in .csv format
    - Automatic message decoding and display the measured position from SUPL-enabled terminal

## Features

- **Immediate Testing**
  - ◆ **Proven sample scenarios describing basic SUPL sequences bundled with control software**
    - Supports Proxy Mode, SET Initiated, Normal Test Sequence
- **24/7 Time-Saving Testing**
  - ◆ **External control by remote commands**
    - Simulation Server Execution, End
    - Simulation Start
    - Scenario Start, Status, and Stop
    - Trace Log Start & Stop

# MX848600A SUPL Simulation Server

## Features

- **Evaluation Results Reflected in Real Terminal Tests**
  - ◆ **Test efficiency increased by reflecting SUPL test scenarios created in MX848600A terminal emulation environment in real terminal tests**
    - **Terminal Emulation Test – Software Emulation Environment for TCP/IP Layer**
    - **Real Terminal Test – Integration Test with Radio Bearer**

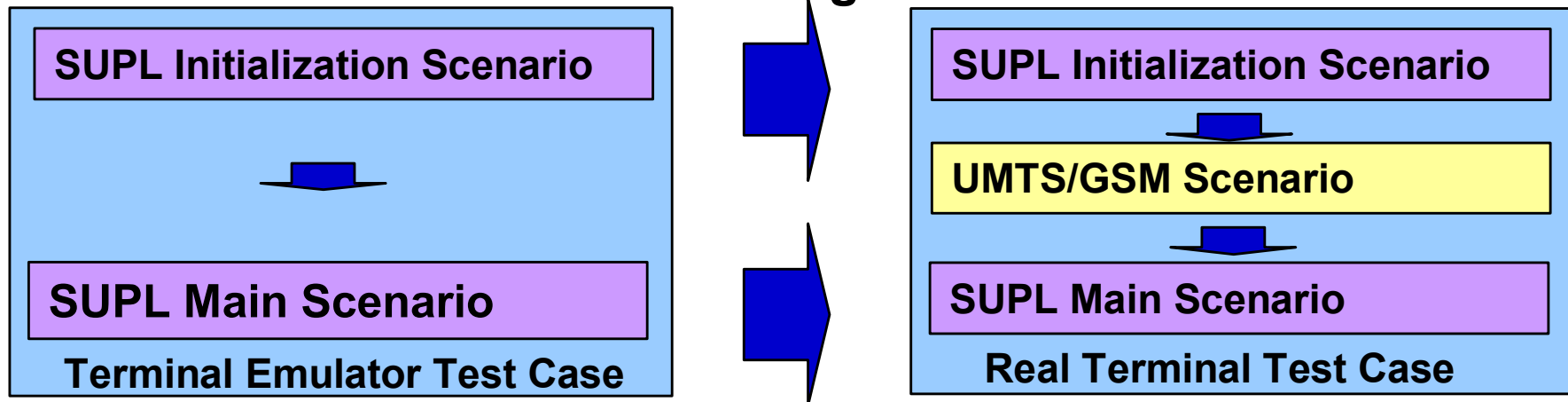

- ◆ **The SUPL sequence and parameters detected by the terminal emulator can be applied to real terminals**

# MX848600A SUPL Simulation Server

## Product Configuration

- Installed in Server PC

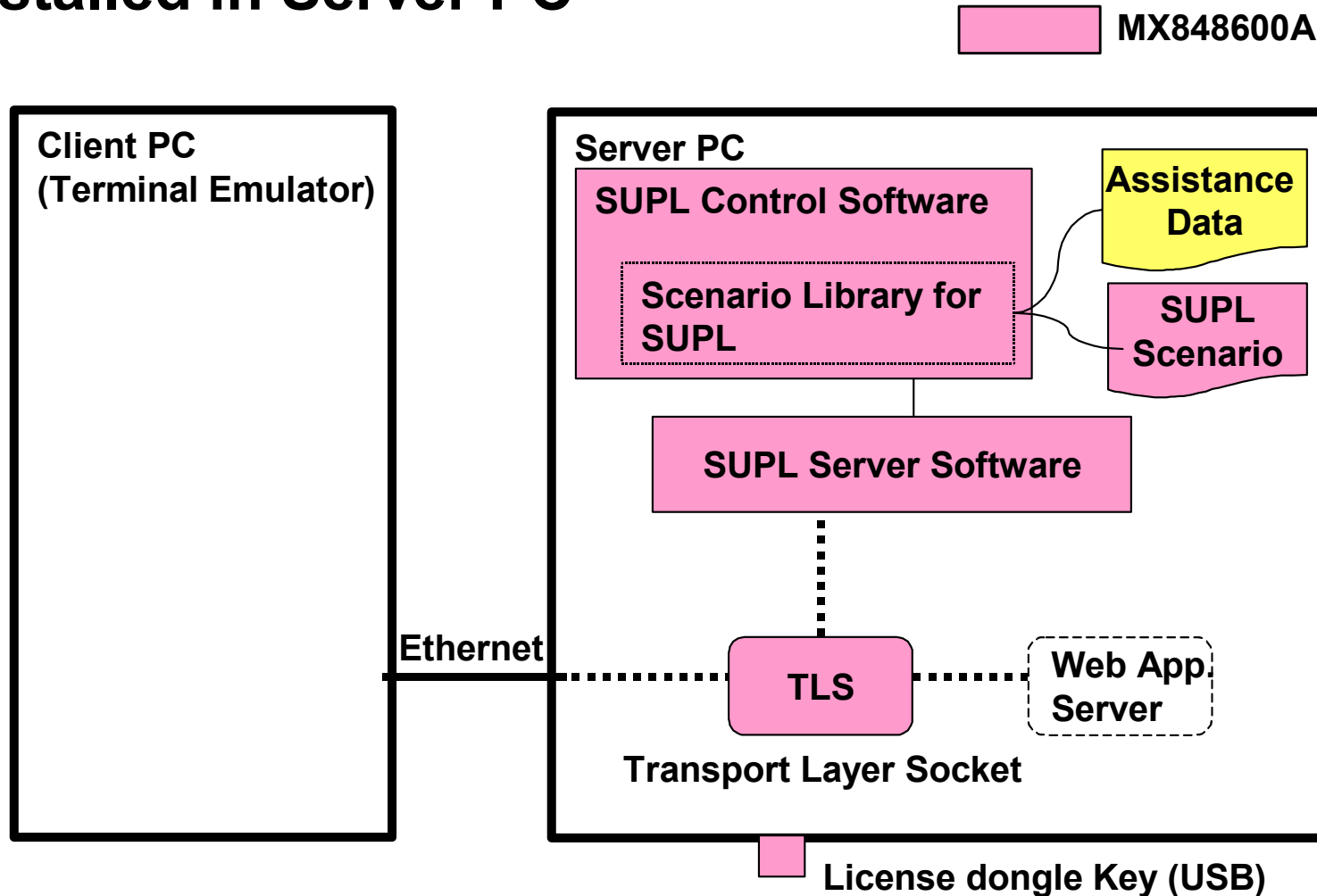

## Product Configuration

- **Server PC (sold separately)**
  - ◆ **MX848600A SUPL Simulation Server**
    - SUPL Control Software
    - SUPL Server Software
    - SUPL Sample Scenario
    - License dongle Key (USB)
    - Operation Manual (CD-ROM)
  - ◆ **MX848600A-TS110 Technical Support Service**
    - Technical support by e-mail
    - Web download of latest software
  - ◆ **MC0011A Web Access Key (for software download)**
- **Assistance Data File (.csv)**
  - ◆ **Assistance Data conversion tool**
- **Server Certification File, Passphrase Key (.pem)**

## Functions

- **Primary Software Elements**
  - ◆ **SUPL Server Software**
    - Establishes TLS connection
      - I/O of specific TCP/IP port data
  - ◆ **SUPL Control Software**
    - Controls SUPL Server software
    - Starts and stops SUPL scenario execution
    - Sets CA certificate defined by scenario for TLS
  - ◆ **Scenario Library for SUPL**
    - Encodes/decodes and sends/receives ULP/RRLP messages
  - ◆ **SUPL Scenario**
    - Describes ULP/RRLP Sequence and Information Elements
  - ◆ **Transport Layer Socket**
    - Encrypts using TLS 1.0

## Functions

- **SUPL Simulation Server Supported Functions**
  - ◆ **Normal TLS Test and Server Authentication**
    - Supports normal TLS testing and the Server Authentication mode
  - ◆ **Proxy and SET Initiated modes**
    - Supports Proxy mode and SET Initiated modes
  - ◆ **Connection of one evaluation target (mobile terminal) to one server**
    - Two terminals cannot connect to this simulation server simultaneously

## Functions

- **Supported Specifications**
  - ◆ **SUPL**
    - OMA: OMA-AD-SUPL-V1\_0-20070615-A
  - ◆ **RRLP**
    - 3GPP: TS 44.031 Radio Resource LCS Protocol v5.12.0
  - ◆ **ULP**
    - OMA: OMA-AD-ULP-V1\_0-20070615-A
  - ◆ **SSL/TLS**
    - IETF: RFC2246 The TLS Protocol v1.0

## Test Examples

- **Test Procedure (Terminal Emulator Test)**

1. Creates and compiles SUPL scenario
2. Selects and executes compiled scenario using Control Software
3. Makes Location Request from terminal
4. Confirms position estimation, Web server access, and contents evaluation

- **Timing Sync**

- ◆ **Manual Sync**

- Adjusts timing between scenario start on SUPL server and emulation start at terminal emulator

# MX848600A SUPL Simulation Server

## Test Examples

- Setup
  - ◆ Starting MX848600A

```
[ 2008/09/12 13:09:29 ] [SERVER] Server started.  
[ 2008/09/12 13:09:35 ] [SERVER] IDLE  
[ 2008/09/12 13:09:47 ] [SERVER] TCP/TLS CONNECT(SUCCESS)  
[ 2008/09/12 13:09:47 ] [SET->SLP] Length[28]:  
00 1c 01  
51 02 42  
[ 2008/09/12 13:09:47 ] [SET<-SLP] Length[26]:  
00 1a 01  
00 00 00  
[ 2008/09/12 13:09:47 ] [SET->SLP] Length[46]:  
00 2e 01 00 00 c0 00 4c 00 04 04 85 0d 96 1f e4  
00 00 00 0d 03 e6 ae 39 34 08 12 6f 6a ee 04 30  
10 40 50 60 00 9d c4 00 10 04 00 00 00 10  
[ 2008/09/12 13:09:48 ] [SET<-SLP] Length[487]:  
01 e7 01 00 00 c0 00 4c 00 04 04 85 0d 96 1f e4  
00 00 00 0d 03 e6 ae 39 41 07 2c 84 44 03 fb 44  
a7 8d c2 aa e0 d5 54 41 d5 54 42 d5 54 43 55 54  
43 d5 54 44 d5 54 4c d5 54 4e 55 54 4d 90 7f ff
```

## Test Examples

- Scenario Execution
  - ◆ Selecting and executing compiled scenario

1. Select test scenario.

2. Start selected scenario by clicking START icon.

Display test execution status.

# MX848600A SUPL Simulation Server

## Test Examples

- Analysis
  - ◆ Analyzing message information in log

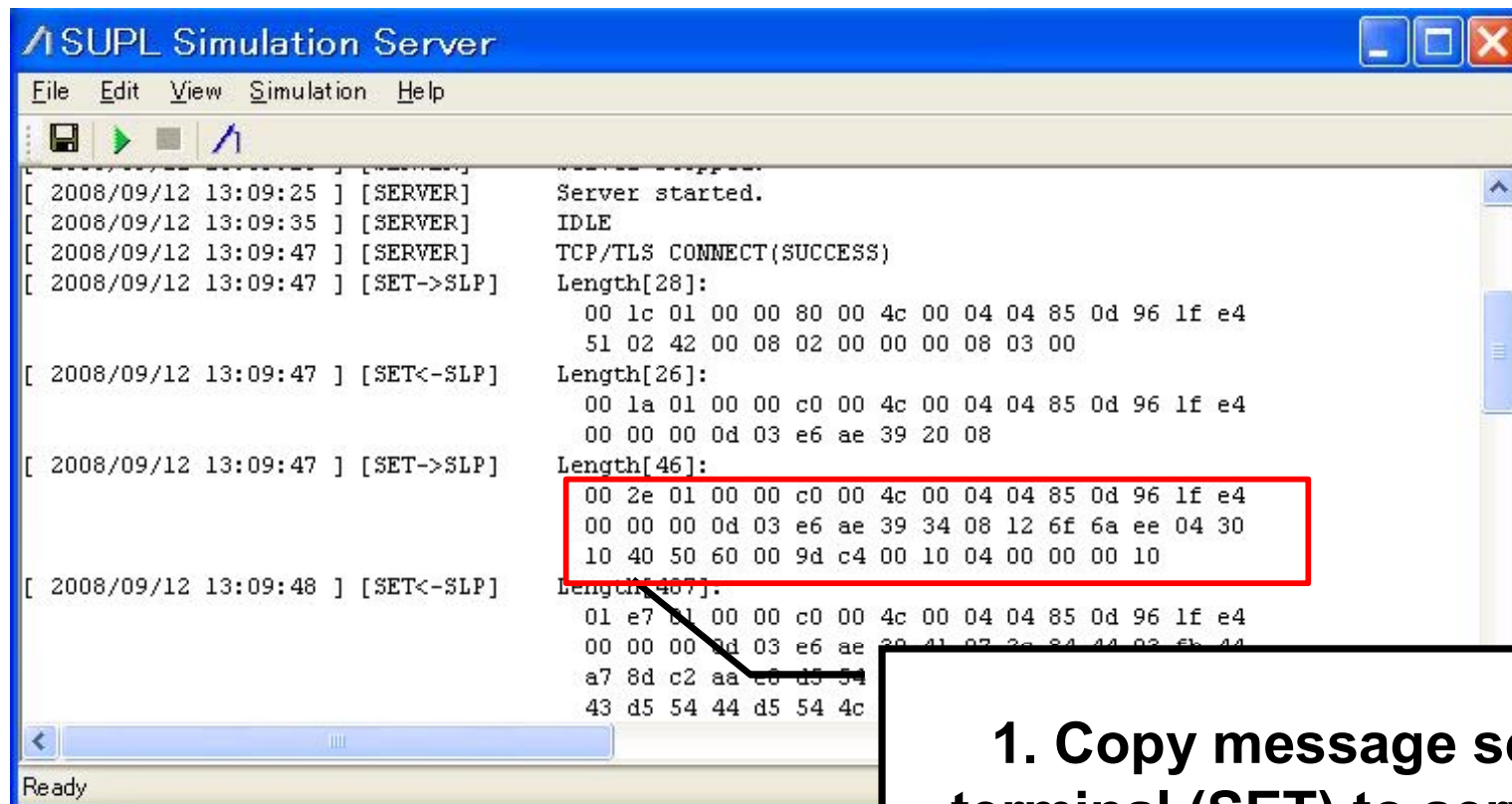

```
^ SUPL Simulation Server
File Edit View Simulation Help
[ 2008/09/12 13:09:25 ] [SERVER] Server started.
[ 2008/09/12 13:09:35 ] [SERVER] IDLE
[ 2008/09/12 13:09:47 ] [SERVER] TCP/TLS CONNECT(SUCCESS)
[ 2008/09/12 13:09:47 ] [SET->SLP] Length[28]:
    00 1c 01 00 00 80 00 4c 00 04 04 85 0d 96 1f e4
    51 02 42 00 08 02 00 00 00 08 03 00
[ 2008/09/12 13:09:47 ] [SET<-SLP] Length[26]:
    00 1a 01 00 00 c0 00 4c 00 04 04 85 0d 96 1f e4
    00 00 00 0d 03 e6 ae 39 20 08
[ 2008/09/12 13:09:47 ] [SET->SLP] Length[46]:
    00 2e 01 00 00 c0 00 4c 00 04 04 85 0d 96 1f e4
    00 00 00 0d 03 e6 ae 39 34 08 12 6f 6a ee 04 30
    10 40 50 60 00 9d c4 00 10 04 00 00 00 10
[ 2008/09/12 13:09:48 ] [SET<-SLP] Length[46]:
    01 e7 01 00 00 c0 00 4c 00 04 04 85 0d 96 1f e4
    00 00 00 0d 03 e6 ae 39 41 07 2e 84 44 03 fb 44
    a7 8d c2 aa c0 d5 54
    43 d5 54 44 d5 54 4c
```

Ready

1. Copy message sent from terminal (SET) to server (SLP).

# MX848600A SUPL Simulation Server

## Test Examples

- Analysis (cont.)

Field	Value	Type
ULP-PDU		SEQUENCE
length	28	INTEGER
version		
maj		
min		
servind		
sessionID		
setSessionID		
sessionid		
setId		
imsi		
slpSessionID		
message		
msSUPLSTART	1	CHOICE
ETCapabilities		SEQUENCE
posTechnology		SEQUENCE
agpsSETassisted	FALSE	SEQUENCE
agpsSETBased	TRUE	BOOLEAN
autonomousGPS	FALSE	
aFL	FALSE	
eCID	FALSE	
eOTD	FALSE	
oTDOA	FALSE	
prefMethod		
posProtocol		
tia801	FALSE	
rrlp	TRUE	
rrc	FALSE	
locationId		
cellInfo		
wcdmaCell	000	SEQUENCE

The hex dump at the bottom is highlighted in red:

```
00 1c 01 00 00 80 00 4c 00 04 04 85 0d 96 1f e4
51 02 42 00 08 02 00 00 00 08 03 00
```

2. Paste copied message to MessageCoder (accessory).

3. Select analysis layer and message and click Decode.

Decoded result analyzed here.

## Server PC Specifications

- **Server PC (for MX848600A SUPL Simulation Server)**
  - ◆ IBM-PC/AT or compatible machine
  - ◆ CPU: ?1.6 GHz Pentium 4
  - ◆ Memory: >1 GB (recommended)
  - ◆ Display:
    - Resolution ?1024×768 pixels
    - Display adapter (high color or better)
  - ◆ OS: Windows XP Professional SP2 (English)
  - ◆ USB: 1 port (USB version 1.1/2.0)
  - ◆ LAN: 2 ports (10BASE-T/100BASE-TX)
- **Compiler**
  - ◆ Microsoft Visual C++ 6.0, .net(2002), .net2003, 2005
    - Visual C++ 2008 not supported

## Anritsu Corporation

5-1-1 Onna, Atsugi-shi, Kanagawa, 243-8555 Japan  
Phone: +81-46-223-1111  
Fax: +81-46-296-1264

## • U.S.A.

### Anritsu Company

1155 East Collins Blvd., Suite 100, Richardson,  
TX 75081, U.S.A.  
Toll Free: 1-800-267-4878  
Phone: +1-972-644-1777  
Fax: +1-972-671-1877

## • Canada

### Anritsu Electronics Ltd.

700 Silver Seven Road, Suite 120, Kanata,  
Ontario K2V 1C3, Canada  
Phone: +1-613-591-2003  
Fax: +1-613-591-1006

## • Brazil

### Anritsu Eletrônica Ltda.

Praca Amadeu Amaral, 27 - 1 Andar  
01327-010-Paraiso-São Paulo-Brazil  
Phone: +55-11-3283-2511  
Fax: +55-11-3288-6940

## • Mexico

### Anritsu Company, S.A. de C.V.

Av. Ejército Nacional No. 579 Piso 9, Col. Granada  
11520 México, D.F., México  
Phone: +52-55-1101-2370  
Fax: +52-55-5254-3147

## • U.K.

### Anritsu EMEA Ltd.

200 Capability Green, Luton, Bedfordshire, LU1 3LU, U.K.  
Phone: +44-1582-433200  
Fax: +44-1582-731303

## • France

### Anritsu S.A.

16/18 avenue du Québec-SILIC 720  
91961 COURTABOEUF CEDEX, France  
Phone: +33-1-60-92-15-50  
Fax: +33-1-64-46-10-65

## • Germany

### Anritsu GmbH

Nemetschek Haus, Konrad-Zuse-Platz 1  
81829 München, Germany  
Phone: +49-89-442308-0  
Fax: +49-89-442308-55

## • Italy

### Anritsu S.p.A.

Via Elio Vittorini 129, 00144 Roma, Italy  
Phone: +39-6-509-9711  
Fax: +39-6-502-2425

## • Sweden

### Anritsu AB

Borgaffordsgatan 13, 164 40 KISTA, Sweden  
Phone: +46-8-534-707-00  
Fax: +46-8-534-707-30

## • Finland

### Anritsu AB

Teknobulevardi 3-5, FI-01530 VANTAA, Finland  
Phone: +358-20-741-8100  
Fax: +358-20-741-8111

## • Denmark

### Anritsu A/S

Kirkebjerg Allé 90, DK-2605 Brøndby, Denmark  
Phone: +45-72112200  
Fax: +45-72112210

## • Spain

### Anritsu EMEA Ltd.

#### Oficina de Representación en España

Edificio Veganova  
Avda de la Vega, n° 1 (edf 8, pl 1, of 8)  
28108 ALCOBENDAS - Madrid, Spain  
Phone: +34-914905761  
Fax: +34-914905762

## • Russia

### Anritsu EMEA Ltd.

#### Representation Office in Russia

Tverskaya str. 16/2, bld. 1, 7th floor.  
Russia, 125009, Moscow  
Phone: +7-495-363-1694  
Fax: +7-495-935-8962

## • United Arab Emirates

### Anritsu EMEA Ltd.

#### Dubai Liaison Office

P O Box 500413 - Dubai Internet City  
Al Thuraya Building, Tower 1, Suit 701, 7th Floor  
Dubai, United Arab Emirates  
Phone: +971-4-3670352  
Fax: +971-4-3688460

## • Singapore

### Anritsu Pte. Ltd.

60 Alexandra Terrace, #02-08, The Comtech (Lobby A)  
Singapore 118502  
Phone: +65-6282-2400  
Fax: +65-6282-2533

## • India

### Anritsu Pte. Ltd.

#### India Branch Office

3rd Floor, Shri Lakshminarayan Niwas, #2726,  
HAL 3rd Stage, Bangalore - 560 038, India  
Phone: +91-80-4058-1300  
Fax: +91-80-4058-1301

## • P.R. China (Hong Kong)

### Anritsu Company Ltd.

Units 4 & 5, 28th Floor, Greenfield Tower, Concordia Plaza,  
No. 1 Science Museum Road, Tsim Sha Tsui East,  
Kowloon, Hong Kong  
Phone: +852-2301-4980  
Fax: +852-2301-3545

## • P.R. China (Beijing)

### Anritsu Company Ltd.

#### Beijing Representative Office

Room 2008, Beijing Fortune Building,  
No. 5, Dong-San-Huan Bei Road,  
Chao-Yang District, Beijing 100004, P.R. China  
Phone: +86-10-6590-9230  
Fax: +86-10-6590-9235

## • Korea

### Anritsu Corporation, Ltd.

8F Hyunjuik Building, 832-41, Yeoksam Dong,  
Kangnam-ku, Seoul, 135-080, Korea  
Phone: +82-2-553-6603  
Fax: +82-2-553-6604

## • Australia

### Anritsu Pty. Ltd.

Unit 21/270 Ferntree Gully Road, Notting Hill,  
Victoria 3168, Australia  
Phone: +61-3-9558-8177  
Fax: +61-3-9558-8255

## • Taiwan

### Anritsu Company Inc.

7F, No. 316, Sec. 1, Neihu Rd., Taipei 114, Taiwan  
Phone: +886-2-8751-1816  
Fax: +886-2-8751-1817

Please Contact: